

Well W#1823 Information

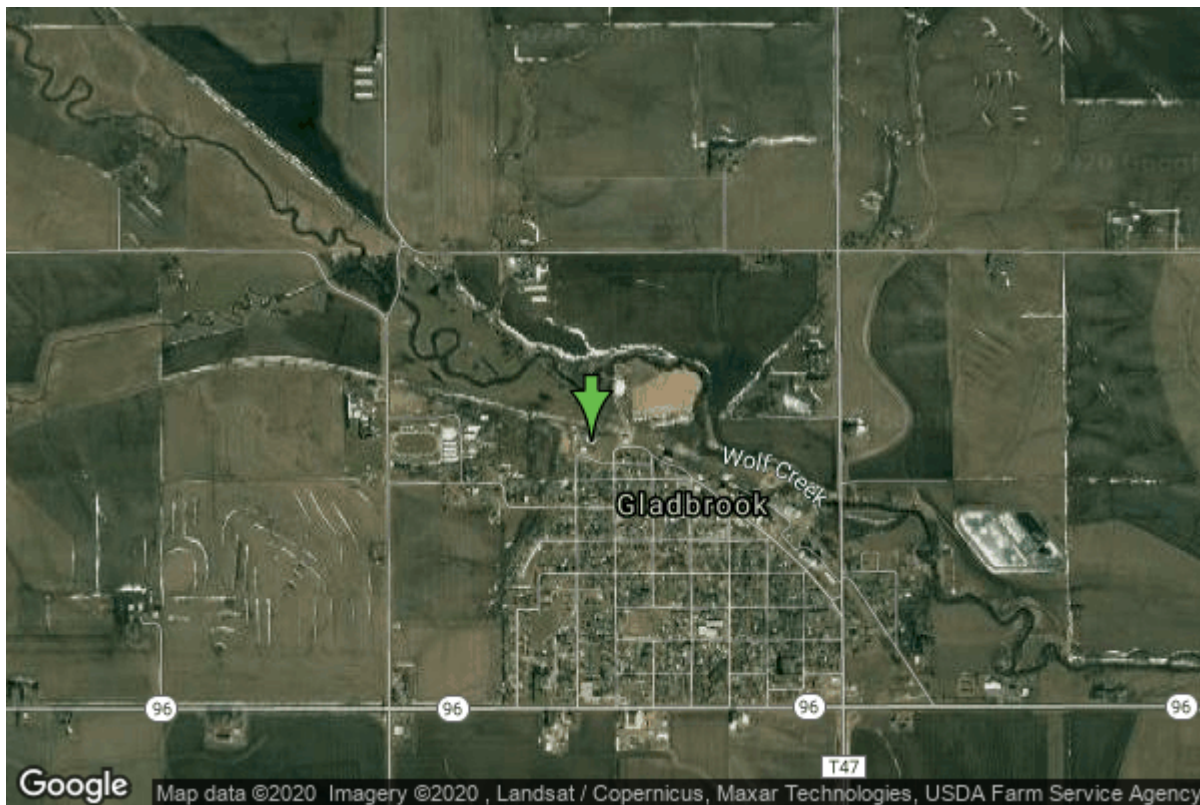

Date Received		State	Iowa
Owner Name	Gladbrook, City Of	County	Tama
Alt Name		Quadrangle	Gladbrook, Iowa
WNumber	1823	Township	T85N
PWTS ID	0	Range	R16W
PWS ID	8640089	Section	9
Storet ID	0	Quarter	NW SE SE
SDWIS ID	0	Latitude	42.1897070000
USGS ID	0	Longitude	-92.7188520000
Project	Source Water Protection	Accuracy	
Operator	Unknown	UTM X	523215
		UTM Y	4670878

Site Type	Drilled hole	Drilling Company	Unknown
Well Status	Not Used	Drilling Date	03/20/1944
Field Located	No	Drilling Method	Unknown
Elevation	953 ft	Bedrock Depth	0 ft
Elevation Accuracy	Digital Elevation Model Accurate to 5 ft	Well Depth	51 ft
Landscape Position	Unknown	Total Depth	51 ft
		Well Types	Municipal
		Aquifers	Alluvium

Casing Construction Information

Date	03/01/1944	Casing Type	Tile
Start Depth	0.00 ft	End Depth	49.00 ft

Diameter	54.00 in	Amount	0.00 ft
Comments			

Date	03/01/1944	Casing Type	Tile
Start Depth	0.00 ft	End Depth	50.50 ft
Diameter	34.00 in	Amount	0.00 ft
Comments			

Date	03/01/1944	Casing Type	Steel
Start Depth	0.00 ft	End Depth	41.00 ft
Diameter	16.00 in	Amount	41.00 ft
Comments			

Screen Construction Information

Date	03/01/1944		
Screen Type	Tile	Slot Size	0.00
Start Depth	41.00 ft	End Depth	51.00 ft
Diameter	16.00 in	Amount	10 ft
Comments			

Date	03/01/1944		
Screen Type	Tile	Slot Size	0.00
Start Depth	0.00 ft	End Depth	0.00 ft
Diameter	0.00 in	Amount	0 ft
Comments			

Log Information

Date	
Log Types	Unknown
Prepared By	Unknown
Comments	

Date	
Log Types	Strip log
Prepared By	Unknown
Comments	

Water Production Information

Date	03/01/1944	Start Time	
Aquifer	Unknown		
Static Water Level	16.00 ft	Yield	400 gallons per minute
Pumping Water Level	32 ft	Yield Method	Unknown
Measurement	Unknown	Pump Test	No

Pump Method	Unknown	Duration	0 mins
Comments			

Chip Storage Information

Date		Bin	
Storage	WL2-6	Number of Samples	3
Number of Boxes	1	Sample Gaps	0-8, 30-36
Sample Intervals	0	Sample Bottom	51 ft
Sample Top	8 ft	Washed Bottom	0 ft
Washed Top	0 ft		
Duplicate Storage			
Comments			

<https://www.ihr.uiowa.edu/igs/geosam/well/1823/general-information>