

Well W#21504 Information

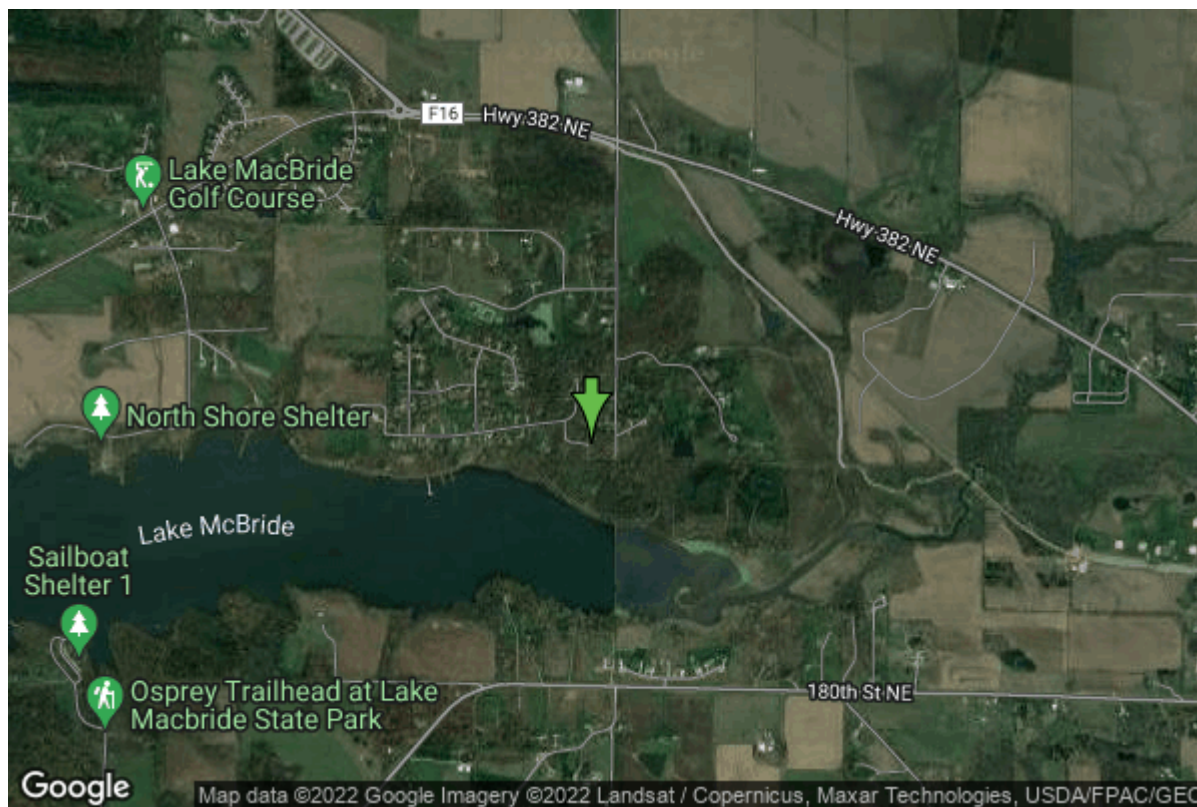

Date Received		State	Iowa
Owner Name	Lake Crest Manor Hoa #3	County	Johnson
Alt Name	WELL #2	Quadrangle	Ely, Iowa
WNumber	21504	Township	T81N
PWTS ID	0	Range	R6W
PWS ID	5200891	Section	22
Storet ID	0	Quarter	NW SE SE
SDWIS ID	0	Latitude	41.8106040000
USGS ID	0	Longitude	-91.5308810000
Project	Source Water Protection	Accuracy	
Operator	Unknown	UTM X	622031
		UTM Y	4629791

Site Type	Drilled hole	Drilling Company	Novotny & Son Well Drilling Co.
Well Status	Not Used	Drilling Date	11/15/1968
Field Located	No	Drilling Method	Cable
Elevation	794 ft	Bedrock Depth	130 ft
Elevation Accuracy	Digital Elevation Model Accurate to 5 ft	Well Depth	283 ft
Landscape Position	Upland	Total Depth	283 ft
		Well Types	Public Supply, Subdivision
		Aquifers	Silurian

Hole Construction Information

Date	11/15/1968		
Diameter	5.13 in	Depth	283.00 ft
Comments			

Log Information

Date	
Log Types	Drillers log
Prepared By	Unknown
Comments	

Water Production Information

Date		Start Time	
Aquifer	Unknown		
Static Water Level	105.00 ft	Yield	800 gallons per minute
Pumping Water Level	105 ft	Yield Method	Unknown
Measurement	Unknown	Pump Test	No
Pump Method	Unknown	Duration	0 mins
Comments			

Chip Storage Information

Date	04/24/1969		
Storage	PL7-854	Bin	
Number of Boxes	1	Number of Samples	43
Sample Intervals	0	Sample Gaps	0-15
Sample Top	15 ft	Sample Bottom	283 ft
Washed Top	156 ft	Washed Bottom	283 ft
Duplicate Storage			
Comments			

<https://www.iihr.uiowa.edu/igs/geosam/well/21504/general-information>