

Well W#21517 Information

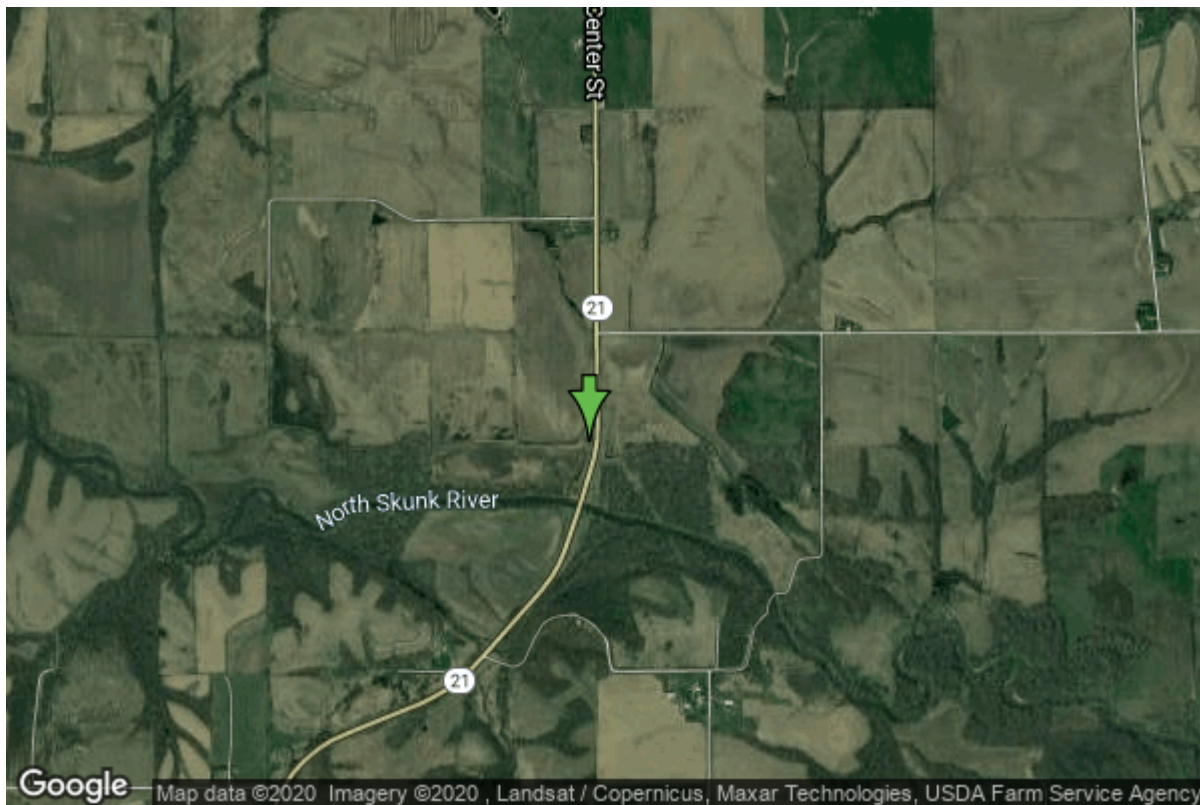

Date Received		State	Iowa
Owner Name	Delta, City Of	County	Keokuk
Alt Name	2 RIVER WELL	Quadrangle	Delta, Iowa
WNumber	21517	Township	T75N
PWTS ID	0	Range	R13W
PWS ID	5417026	Section	14
Storet ID	0	Quarter	NW NE SW
SDWIS ID	0	Latitude	41.3045860000
USGS ID	0	Longitude	-92.3298160000
Project	Source Water Protection	Accuracy	
Operator	Unknown	UTM X	556103
		UTM Y	4572786

Site Type	Drilled hole	Drilling Company	Bruinekool Wells, Inc.
Well Status	Not Used	Drilling Date	01/30/1969
Field Located	No	Drilling Method	Unknown
Elevation	691 ft	Bedrock Depth	0 ft
Elevation Accuracy	Digital Elevation Model Accurate to 5 ft	Well Depth	25 ft
Landscape Position	Valley	Total Depth	56 ft
		Well Types	Municipal
		Aquifers	Alluvium

Casing Construction Information

Date	01/30/1969	Casing Type	Steel
Start Depth	0.00 ft	End Depth	21.00 ft

Diameter	8.00 in	Amount	21.00 ft
Comments			

Date	01/30/1969	Casing Type	Steel
Start Depth	16.90 ft	End Depth	21.00 ft
Diameter	6.50 in	Amount	4.10 ft
Comments			

Date	01/30/1969	Casing Type	Steel
Start Depth	25.00 ft	End Depth	29.80 ft
Diameter	6.50 in	Amount	4.80 ft
Comments			

Screen Construction Information

Date	01/30/1969		
Screen Type	Steel	Slot Size	0.04
Start Depth	21.00 ft	End Depth	22.00 ft
Diameter	8.00 in	Amount	1 ft
Comments			

Date	01/30/1969		
Screen Type	Steel	Slot Size	0.06
Start Depth	22.00 ft	End Depth	25.00 ft
Diameter	8.00 in	Amount	3 ft
Comments			

Log Information

Date	
Log Types	Strip log
Prepared By	Unknown
Comments	

Water Production Information

Date	01/30/1969	Start Time	
Aquifer	Unknown		
Static Water Level	5.00 ft	Yield	50 gallons per minute
Pumping Water Level	18 ft	Yield Method	Unknown
Measurement	Unknown	Pump Test	No
Pump Method	Unknown	Duration	0 mins
Comments			

Chip Storage Information

Date	04/30/1969		
Storage	PL7-869	Bin	
Number of Boxes	1	Number of Samples	13
Sample Intervals	5	Sample Gaps	
Sample Top	0 ft	Sample Bottom	55 ft
Washed Top	45 ft	Washed Bottom	55 ft
Duplicate Storage			
Comments			

<https://www.iihr.uiowa.edu/igs/geosam/well/21517/general-information>