

# Well W#23139 Information

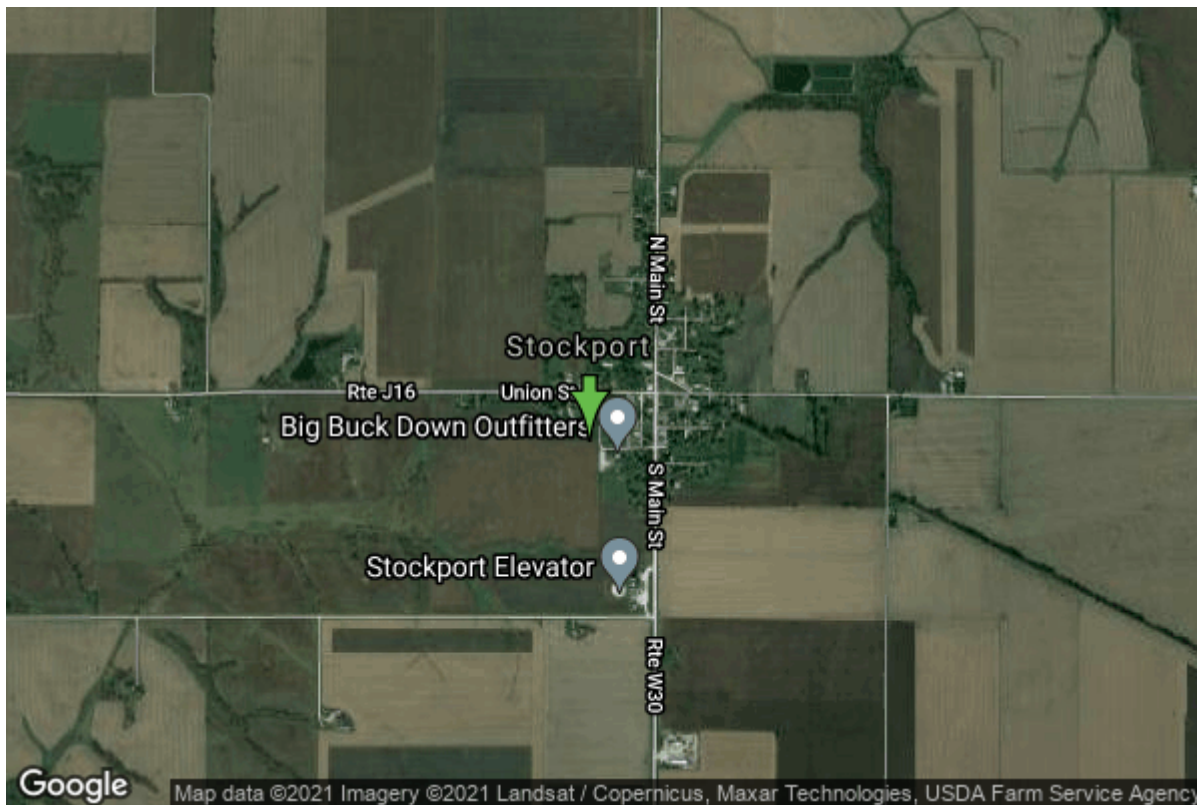

<b>Date Received</b>		<b>State</b>	Iowa
<b>Owner Name</b>	Stockport, City Of	<b>County</b>	Van Buren
<b>Alt Name</b>	#1	<b>Quadrangle</b>	Stockport, Iowa
<b>WNumber</b>	23139	<b>Township</b>	T70N
<b>PWTS ID</b>	0	<b>Range</b>	R9W
<b>PWS ID</b>	8973095	<b>Section</b>	24
<b>Storet ID</b>	0	<b>Quarter</b>	NE NE NE
<b>SDWIS ID</b>	2407675	<b>Latitude</b>	40.8556910000
<b>USGS ID</b>	0	<b>Longitude</b>	-91.8356640000
<b>Project</b>	Source Water Protection	<b>Accuracy</b>	
<b>Operator</b>	Unknown	<b>UTM X</b>	598137
		<b>UTM Y</b>	4523390

<b>Site Type</b>	Drilled hole	<b>Drilling Company</b>	Layne Western - Ia.
<b>Well Status</b>	Not Used	<b>Drilling Date</b>	03/22/1972
<b>Field Located</b>	No	<b>Drilling Method</b>	Unknown
<b>Elevation</b>	749 ft	<b>Bedrock Depth</b>	0 ft
<b>Elevation Accuracy</b>	Digital Elevation Model Accurate to 5 ft	<b>Well Depth</b>	1880 ft
<b>Landscape Position</b>	Unknown	<b>Total Depth</b>	1860 ft
		<b>Well Types</b>	Municipal, Public Supply
		<b>Aquifers</b>	Cambrian-Ordovician

## Casing Construction Information

<b>Date</b>	03/22/1972	<b>Casing Type</b>	Steel
<b>Start Depth</b>	0.00 ft	<b>End Depth</b>	277.00 ft

<b>Diameter</b>	10.00 in	<b>Amount</b>	277.00 ft
<b>Comments</b>			

---

<b>Date</b>	03/22/1972	<b>Casing Type</b>	Steel
<b>Start Depth</b>	0.00 ft	<b>End Depth</b>	1353.00 ft
<b>Diameter</b>	6.00 in	<b>Amount</b>	1353.00 ft
<b>Comments</b>			

## Log Information

<b>Date</b>	03/22/1972
<b>Log Types</b>	Pump Test
<b>Prepared By</b>	Layne Western - Ia.
<b>Comments</b>	

---

<b>Date</b>	
<b>Log Types</b>	Strip log
<b>Prepared By</b>	Unknown
<b>Comments</b>	

## Water Production Information

<b>Date</b>	03/22/1972	<b>Start Time</b>	
<b>Aquifer</b>	Unknown	<b>Yield</b>	104 gallons per minute
<b>Static Water Level</b>	197.00 ft	<b>Yield Method</b>	Unknown
<b>Pumping Water Level</b>	241 ft	<b>Pump Test</b>	Yes
<b>Measurement</b>	Unknown	<b>Duration</b>	0 mins
<b>Pump Method</b>	Unknown		
<b>Comments</b>			

## Chip Storage Information

<b>Date</b>	03/20/1972	<b>Bin</b>	
<b>Storage</b>	PL8-707->710	<b>Number of Samples</b>	335
<b>Number of Boxes</b>	4	<b>Sample Gaps</b>	70-75,130-35,140-45,370 -75,460-65,MANY MORE
<b>Sample Intervals</b>	5	<b>Sample Bottom</b>	1860 ft
<b>Sample Top</b>	0 ft	<b>Washed Bottom</b>	860 ft
<b>Washed Top</b>	100 ft		
<b>Duplicate Storage</b>			
<b>Comments</b>			