

Well W#23144 Information

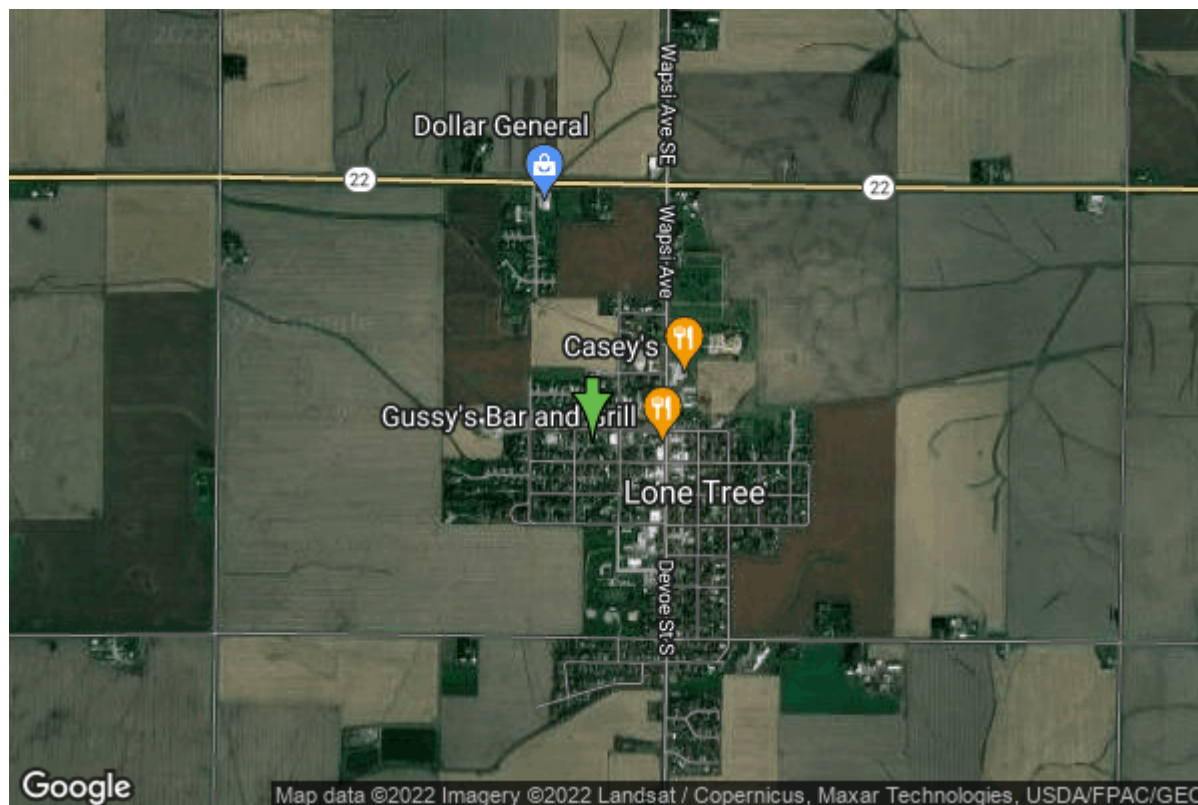

Date Received		State	Iowa
Owner Name	Lone Tree, City Of	County	Johnson
Alt Name	#2	Quadrangle	Lone Tree, Iowa
WNumber	23144	Township	T77N
PWTS ID	0	Range	R5W
PWS ID	5240095	Section	9
Storet ID	0	Quarter	SE NE NW
SDWIS ID	2407926	Latitude	41.4877900000
USGS ID	0	Longitude	-91.4281500000
Project	Source Water Protection	Accuracy	
Operator	Unknown	UTM X	631218
		UTM Y	4594101

Site Type	Drilled hole	Drilling Company	Latta & Sons Well Drilling
Well Status	Active	Drilling Date	01/01/1972
Field Located	No	Drilling Method	Unknown
Elevation	727 ft	Bedrock Depth	0 ft
Elevation Accuracy	Digital Elevation Model Accurate to 5 ft	Well Depth	280 ft
Landscape Position	Unknown	Total Depth	280 ft
		Well Types	Municipal, Public Supply
		Aquifers	Pleistocene

Casing Construction Information

Date	02/29/1972	Casing Type	Unknown
Start Depth	0.00 ft	End Depth	0.00 ft

Diameter	8.00 in	Amount	245.00 ft
Comments			

Log Information

Date	
Log Types	Unknown
Prepared By	Unknown
Comments	

Chip Storage Information

Date	04/25/1972		
Storage	PL8-717	Bin	
Number of Boxes	1	Number of Samples	33
Sample Intervals	0	Sample Gaps	
Sample Top	0 ft	Sample Bottom	280 ft
Washed Top	0 ft	Washed Bottom	0 ft
Duplicate Storage			
Comments			

<https://www.iihr.uiowa.edu/igs/geosam/well/23144/general-information>