

Well W#23486 Information

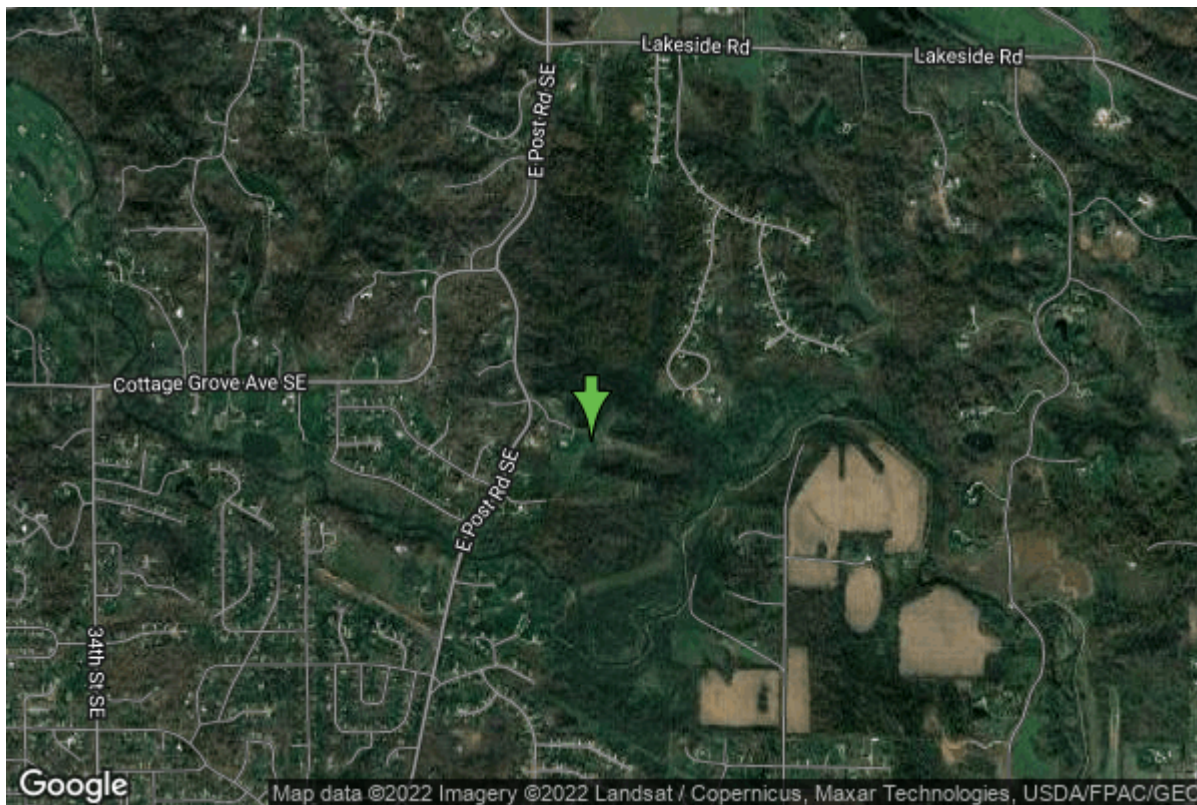

Date Received		State	Iowa
Owner Name	Witwer, Weaver	County	Linn
Alt Name		Quadrangle	Bertram, Iowa
WNumber	23486	Township	T83N
PWTS ID	0	Range	R6W
PWS ID	0	Section	18
Storet ID	0	Quarter	SW SW
SDWIS ID	0	Latitude	41.9932390000
USGS ID	0	Longitude	-91.5966880000
Project	Unknown	Accuracy	
Operator	Unknown	UTM X	616233
		UTM Y	4649978

Site Type	Drilled hole	Drilling Company	Novotny Well Drilling
Well Status	Unknown	Drilling Date	05/01/1973
Field Located	No	Drilling Method	Unknown
Elevation	850 ft	Bedrock Depth	80 ft
Elevation Accuracy	Digital Elevation Model	Well Depth	279 ft
	Accurate to 5 ft	Total Depth	279 ft
Landscape Position	Unknown	Well Types	Private
		Aquifers	

Log Information

Date	
Log Types	Unknown

Prepared By
Comments

Unknown

Chip Storage Information

Date	10/31/1975		
Storage	PL8-984	Bin	
Number of Boxes	1	Number of Samples	56
Sample Intervals	5	Sample Gaps	
Sample Top	0 ft	Sample Bottom	279 ft
Washed Top	80 ft	Washed Bottom	279 ft
Duplicate Storage			
Comments			

<https://www.ihr.uiowa.edu/igs/geosam/well/23486/general-information>