

# Well W#26214 Information

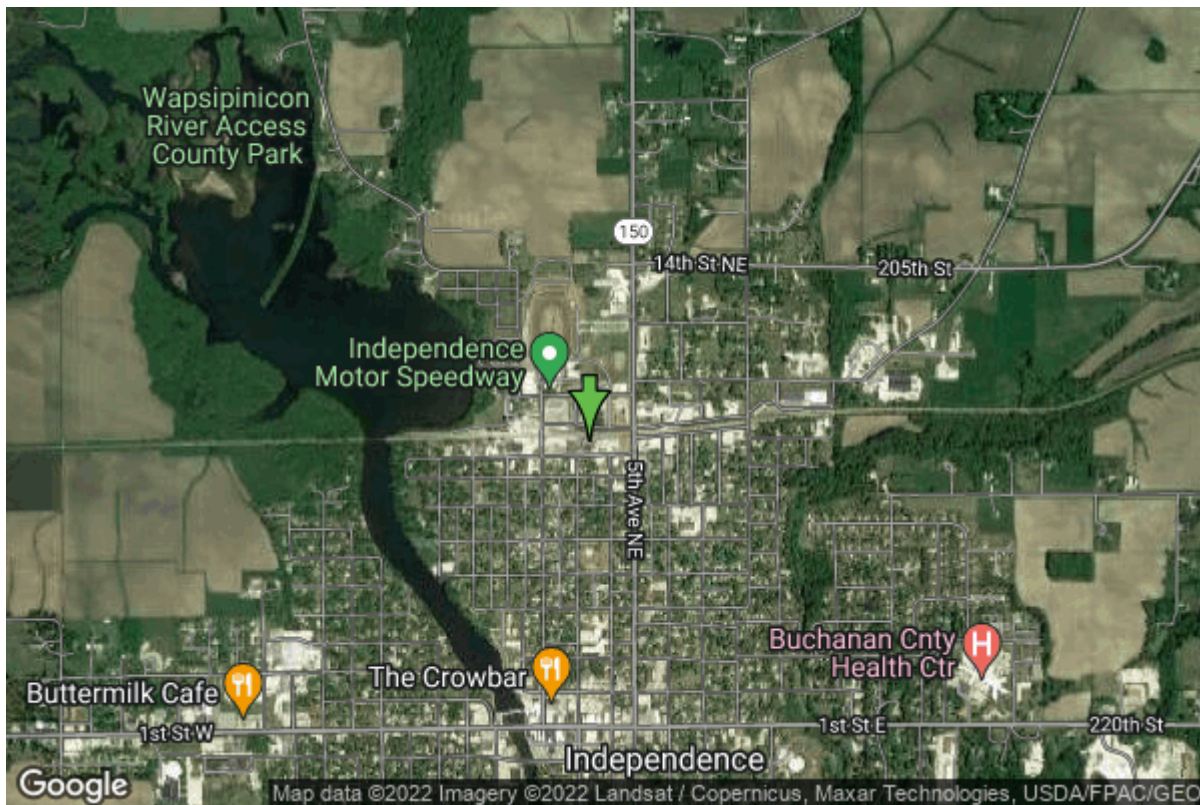

<b>Date Received</b>		<b>State</b>	Iowa
<b>Owner Name</b>	Wapsie Valley Creamery, Inc.	<b>County</b>	Buchanan
<b>Alt Name</b>	WELL #3-EAST	<b>Quadrangle</b>	Independence, Iowa
<b>WNumber</b>	26214	<b>Township</b>	T89N
<b>PWTS ID</b>	0	<b>Range</b>	R9W
<b>PWS ID</b>	1037103	<b>Section</b>	34
<b>Storet ID</b>	0	<b>Quarter</b>	NE SW SE
<b>SDWIS ID</b>	2413600	<b>Latitude</b>	42.4777040000
<b>USGS ID</b>	0	<b>Longitude</b>	-91.8906240000
<b>Project</b>	Source Water Protection	<b>Accuracy</b>	
<b>Operator</b>	Unknown	<b>UTM X</b>	591186
		<b>UTM Y</b>	4703414

---

<b>Site Type</b>	Drilled hole	<b>Drilling Company</b>	Rich Ogden Well Service
<b>Well Status</b>	Active	<b>Drilling Date</b>	05/13/1980
<b>Field Located</b>	No	<b>Drilling Method</b>	Unknown
<b>Elevation</b>	922 ft	<b>Bedrock Depth</b>	60 ft
<b>Elevation Accuracy</b>	Digital Elevation Model Accurate to 5 ft	<b>Well Depth</b>	290 ft
<b>Landscape Position</b>	Valley	<b>Total Depth</b>	290 ft
		<b>Well Types</b>	Commercial, Public Supply
		<b>Aquifers</b>	Silurian/Devonian

# Casing Construction Information

<b>Date</b>	05/13/1980	<b>Casing Type</b>	Unknown
<b>Start Depth</b>	0.00 ft	<b>End Depth</b>	0.00 ft
<b>Diameter</b>	15.00 in	<b>Amount</b>	70.00 ft
<b>Comments</b>			

---

<b>Date</b>	05/13/1980	<b>Casing Type</b>	Unknown
<b>Start Depth</b>	0.00 ft	<b>End Depth</b>	0.00 ft
<b>Diameter</b>	10.00 in	<b>Amount</b>	178.00 ft
<b>Comments</b>			

# Log Information

<b>Date</b>	
<b>Log Types</b>	Drillers log
<b>Prepared By</b>	Wapsie Valley Creamery, Inc.
<b>Comments</b>	

# Water Production Information

<b>Date</b>	05/13/1980	<b>Start Time</b>	
<b>Aquifer</b>	Unknown	<b>Yield</b>	300 gallons per minute
<b>Static Water Level</b>	0.00 ft	<b>Yield Method</b>	Unknown
<b>Pumping Water Level</b>	170 ft	<b>Pump Test</b>	No
<b>Measurement</b>	Unknown	<b>Duration</b>	0 mins
<b>Pump Method</b>	Unknown		
<b>Comments</b>			

# Chip Storage Information

<b>Date</b>	03/19/1981	<b>Bin</b>	
<b>Storage</b>	OD1-359,360	<b>Number of Samples</b>	58
<b>Number of Boxes</b>	2	<b>Sample Gaps</b>	
<b>Sample Intervals</b>	5	<b>Sample Bottom</b>	290 ft
<b>Sample Top</b>	0 ft	<b>Washed Bottom</b>	290 ft
<b>Washed Top</b>	60 ft		
<b>Duplicate Storage</b>			
<b>Comments</b>			