

Well W#27985 Information

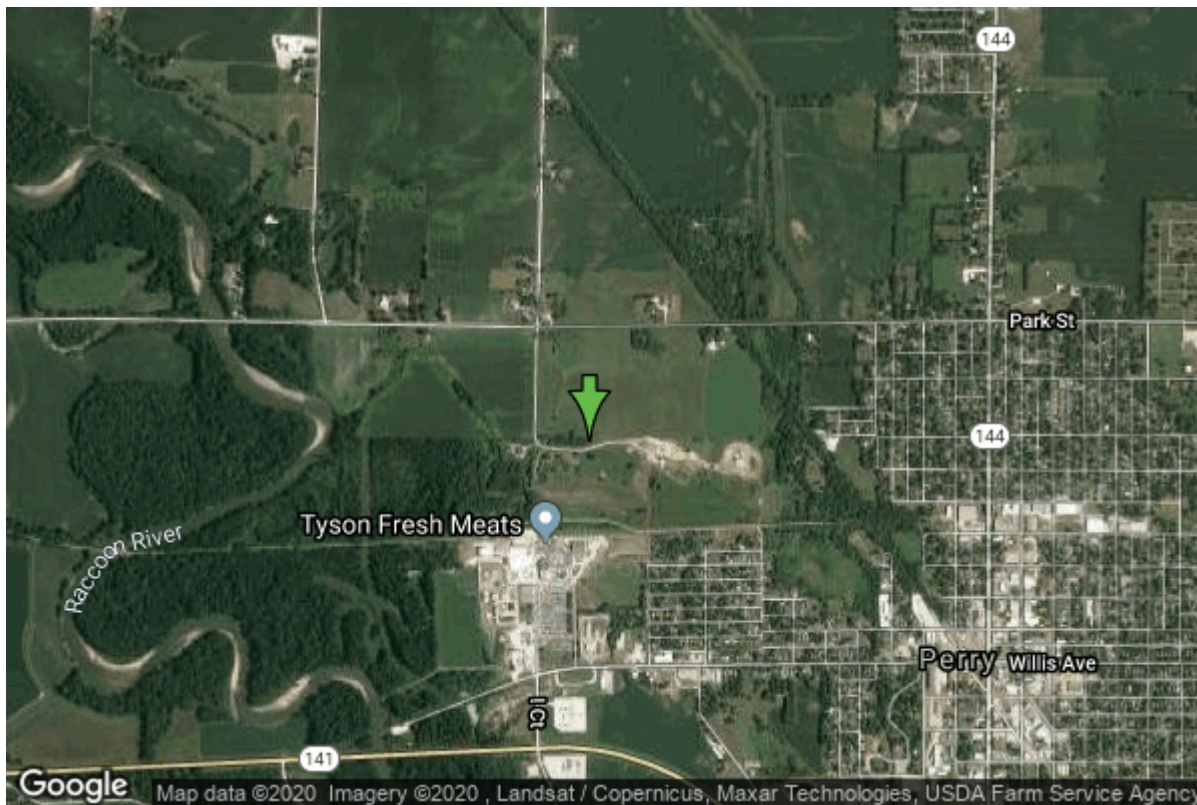

Date Received	08/10/1987	State	Iowa
Owner Name	Perry, City Of	County	Dallas
Alt Name	#20	Quadrangle	Perry, Iowa
WNumber	27985	Township	T81N
PWTS ID	0	Range	R28W
PWS ID	2561036	Section	9
Storet ID	31250010	Quarter	NW SW NE
SDWIS ID	2407334	Latitude	41.8455500000
USGS ID	415045094071801	Longitude	-94.1230000000
Project	Source Water Protection	Accuracy	
Operator	Unknown	UTM X	406771
		UTM Y	4633238

Site Type	Drilled hole	Drilling Company	Layne Western - Ia.
Well Status	Active	Drilling Date	01/01/1982
Field Located	No	Drilling Method	Unknown
Elevation	955 ft	Bedrock Depth	0 ft
Elevation Accuracy	Digital Elevation Model	Well Depth	133 ft
	Accurate to 5 ft	Total Depth	132 ft
Landscape Position	Unknown	Well Types	Municipal, Public Supply
		Aquifers	Pleistocene

Log Information

Date	
Log Types	Unknown

Prepared By
Comments

Unknown

Chip Storage Information

Date

Storage

OD2-257

Bin

Number of Boxes

1

Number of Samples

26

Sample Intervals

0

Sample Gaps

Sample Top

0 ft

Sample Bottom

130 ft

Washed Top

0 ft

Washed Bottom

0 ft

Duplicate Storage

Comments

<https://www.ihr.uiowa.edu/igs/geosam/well/27985/general-information>