

Well W#28283 Information

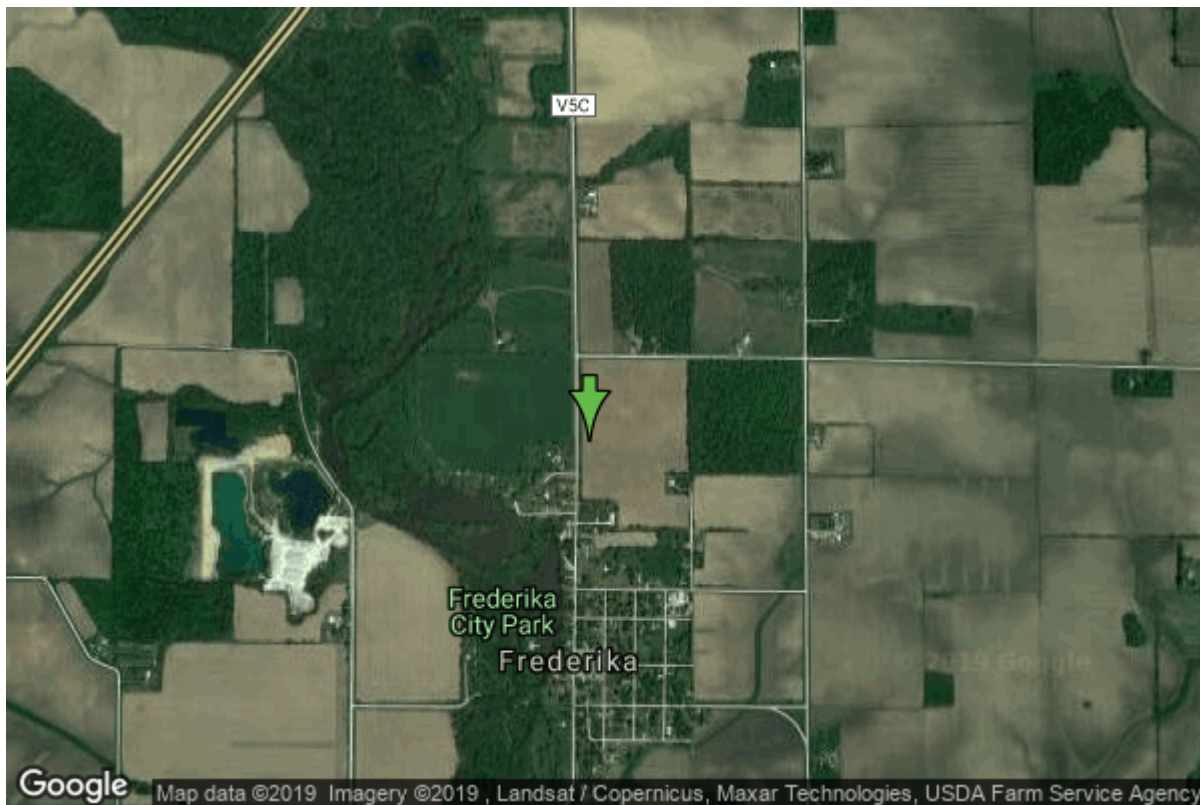

Date Received	01/01/1987	State	Iowa
Owner Name	Bremer Co. Conserv.	County	Bremer
Alt Name		Quadrangle	Frederika, Iowa
WNumber	28283	Township	T93N
PWTS ID	0	Range	R12W
PWS ID	0	Section	7
Storet ID	0	Quarter	NE NW SW
SDWIS ID	0	Latitude	42.8884980000
USGS ID	0	Longitude	-92.3066140000
Project	Unknown	Accuracy	
Operator	Unknown	UTM X	556619
		UTM Y	4748666

Site Type	Drilled hole	Drilling Company	Shawver Well Co.
Well Status	Unknown	Drilling Date	06/14/1984
Field Located	No	Drilling Method	Rotary
Elevation	1040 ft	Bedrock Depth	0 ft
Elevation Accuracy	Digital Elevation Model Accurate to 5 ft	Well Depth	75 ft
Landscape Position	Unknown	Total Depth	75 ft
		Well Types	Private
		Aquifers	

Casing Construction Information

Date	06/14/1984	Casing Type	Steel
Start Depth	0.00 ft	End Depth	53.00 ft

Diameter	5.00 in	Amount	0.00 ft
Comments			

Grout Construction Information

Date	06/14/1984		
Grout Type	Unknown	Grout Placement	Unknown
Start Depth	0.00 ft	End Depth	53.00 ft
Comments			

Pump Construction Information

Date	06/14/1984	Pump Type	Unknown
Diameter	0.00 in	Rating	0
Depth Intake	35.00 ft		
Comments			

Log Information

Date	
Log Types	Drillers log
Prepared By	Unknown
Comments	

Water Production Information

Date	06/14/1984	Start Time	
Aquifer	Unknown		
Static Water Level	10.00 ft	Yield	0 gallons per minute
Pumping Water Level	0 ft	Yield Method	Unknown
Measurement	Unknown	Pump Test	No
Pump Method	Unknown	Duration	0 mins
Comments			

<https://www.iihr.uiowa.edu/igs/geosam/well/28283/general-information>