

Well W#31231 Information

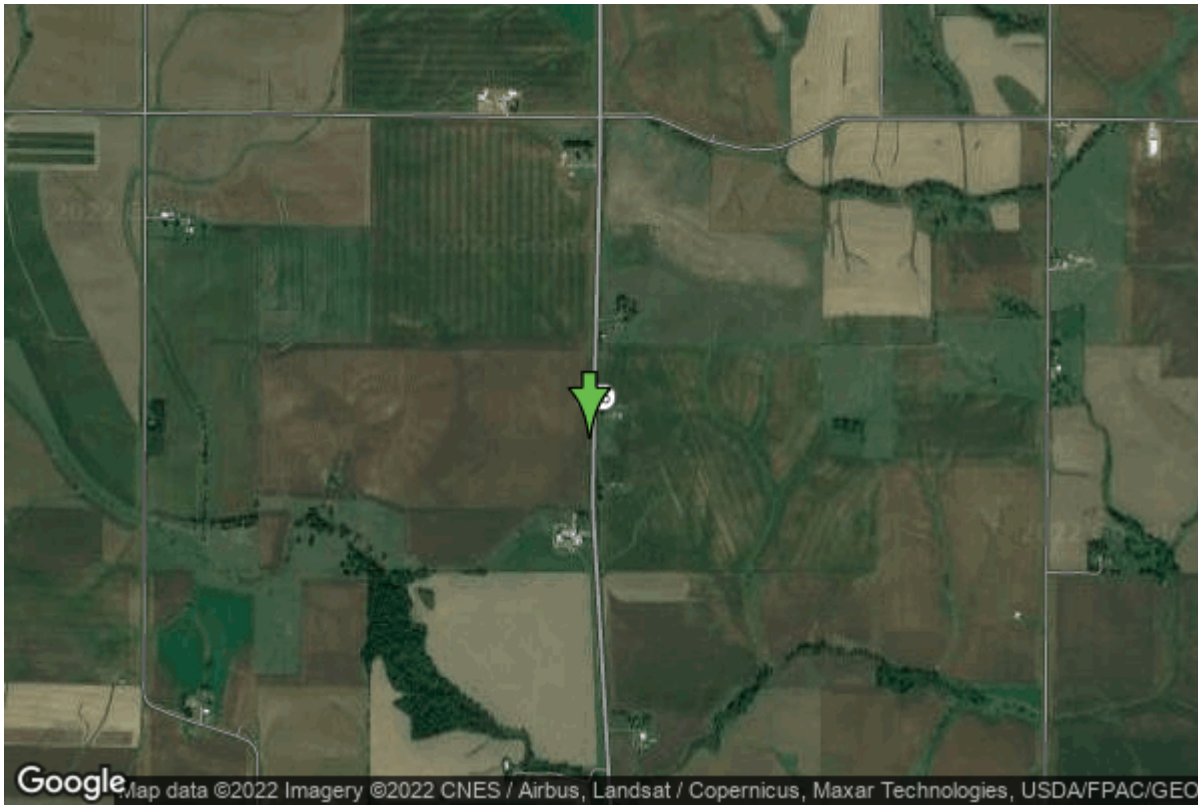

Date Received	02/16/1990	State	Iowa
Owner Name	Oxford Junction, City Of	County	Jones
Alt Name	#3	Quadrangle	Wyoming East, Iowa
WNumber	31231	Township	T83N
PWTS ID	0	Range	R1W
PWS ID	5361020	Section	10
Storet ID	0	Quarter	SW NW SW
SDWIS ID	2410300	Latitude	42.0089900000
USGS ID	0	Longitude	-90.9561200000
Project	Source Water Protection	Accuracy	
Operator	Unknown	UTM X	669249
		UTM Y	4652795

Site Type	Drilled hole	Drilling Company	Freese Well Drilling
Well Status	Standby	Drilling Date	01/01/1989
Field Located	No	Drilling Method	Rotary
Elevation	802 ft	Bedrock Depth	0 ft
Elevation Accuracy	Digital Elevation Model Accurate to 5 ft	Well Depth	370 ft
Landscape Position	Unknown	Total Depth	370 ft
		Well Types	Municipal, Public Supply
		Aquifers	Silurian

Casing Construction Information

Date	11/07/1989	Casing Type	Steel
Start Depth	-4.00 ft	End Depth	101.00 ft

Diameter	8.00 in	Amount	105.00 ft
Comments			
Date	11/07/1989	Casing Type	Perforated
Start Depth	189.00 ft	End Depth	354.00 ft
Diameter	6.00 in	Amount	165.00 ft
Comments			
Date	11/07/1989	Casing Type	Perforated Steel
Start Depth	97.00 ft	End Depth	189.00 ft
Diameter	7.00 in	Amount	92.00 ft
Comments			

Grout Construction Information

Date	11/07/1989		
Grout Type	Unknown	Grout Placement	Unknown
Start Depth	0.00 ft	End Depth	101.00 ft
Comments			

Pump Construction Information

Date	11/07/1989	Pump Type	Unknown
Diameter	0.00 in	Rating	100
Depth Intake	98.00 ft		
Comments			

Log Information

Date	
Log Types	Drillers log
Prepared By	Unknown
Comments	

Water Production Information

Date	11/07/1989	Start Time	
Aquifer	Unknown		
Static Water Level	50.00 ft	Yield	150 gallons per minute
Pumping Water Level	58 ft	Yield Method	Unknown
Measurement	Unknown	Pump Test	Yes
Pump Method	Unknown	Duration	0 mins
Comments	Formal pump test on file		