

Well W#31845 Information

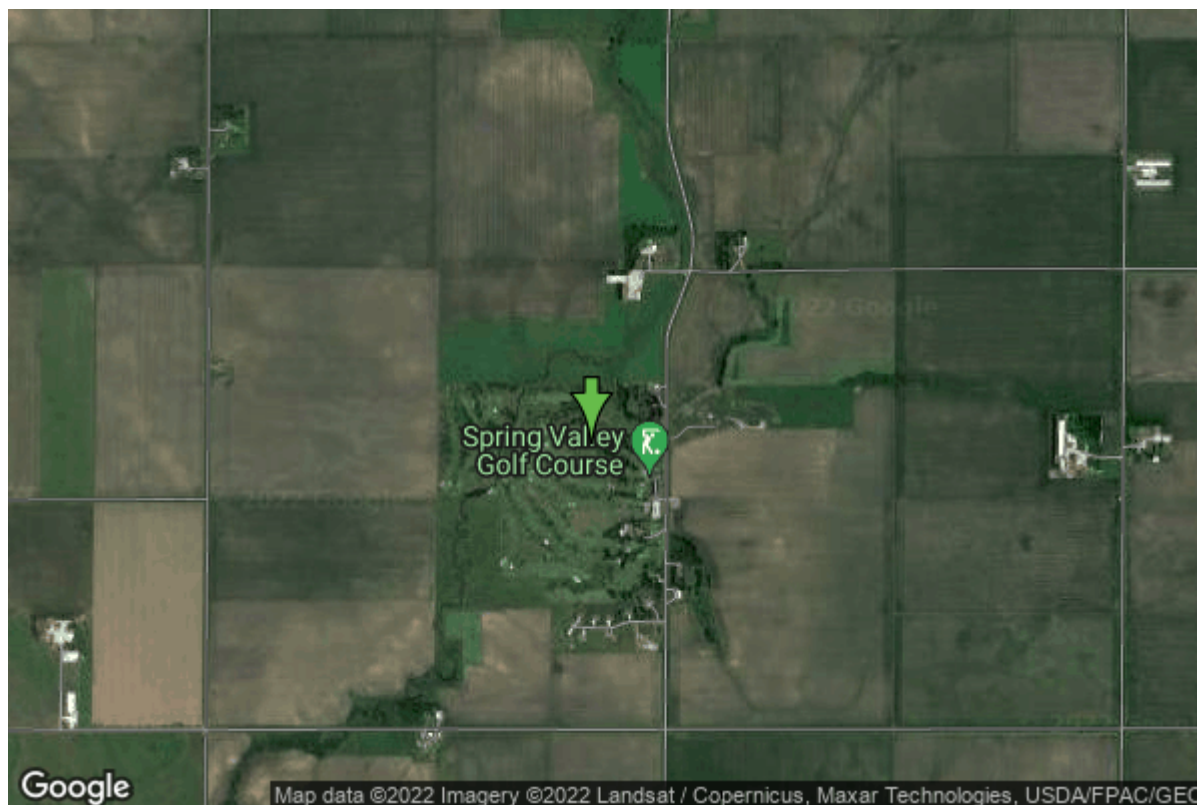

Date Received	01/24/1991	State	Iowa
Owner Name	Spring Valley Golf Course	County	Kossuth
Alt Name	#2	Quadrangle	Saint Joseph, Iowa
WNumber	31845	Township	T94N
PWTS ID	0	Range	R28W
PWS ID	0	Section	30
Storet ID	0	Quarter	NE SE
SDWIS ID	0	Latitude	42.9315980000
USGS ID	0	Longitude	-94.1903460000
Project	Unknown	Accuracy	
Operator	Unknown	UTM X	402869
		UTM Y	4753906

Site Type	Drilled hole	Drilling Company	Schumacher Well Co.
Well Status	Abandoned	Drilling Date	04/01/1990
Field Located	No	Drilling Method	Rotary
Elevation	1132 ft	Bedrock Depth	0 ft
Elevation Accuracy	Topo Map Accurate to 20 ft	Well Depth	136 ft
Landscape Position	Upland	Total Depth	136 ft
		Well Types	Public Supply
		Aquifers	Quaternary

Hole Construction Information

Date	04/01/1990	Depth	126.00 ft
Diameter	8.00 in		

Comments

Date	04/01/1990		
Diameter	6.00 in	Depth	136.00 ft
Comments			

Pump Construction Information

Date	04/01/1990	Pump Type	Submersible
Diameter	6.00 in	Rating	200
Depth Intake	100.00 ft		
Comments			

Log Information

Date	
Log Types	Drillers log
Prepared By	Unknown
Comments	

Water Production Information

Date	04/01/1990	Start Time	
Aquifer	Quaternary		
Static Water Level	35.00 ft	Yield	200 gallons per minute
Pumping Water Level	0 ft	Yield Method	Unknown
Measurement	Unknown	Pump Test	No
Pump Method	Unknown	Duration	0 mins
Comments			

Chip Storage Information

Date	01/05/1993		
Storage	OD2-830	Bin	
Number of Boxes	1	Number of Samples	14
Sample Intervals	10	Sample Gaps	
Sample Top	0 ft	Sample Bottom	136 ft
Washed Top	70 ft	Washed Bottom	136 ft
Duplicate Storage			
Comments			