

Well W#32095 Information

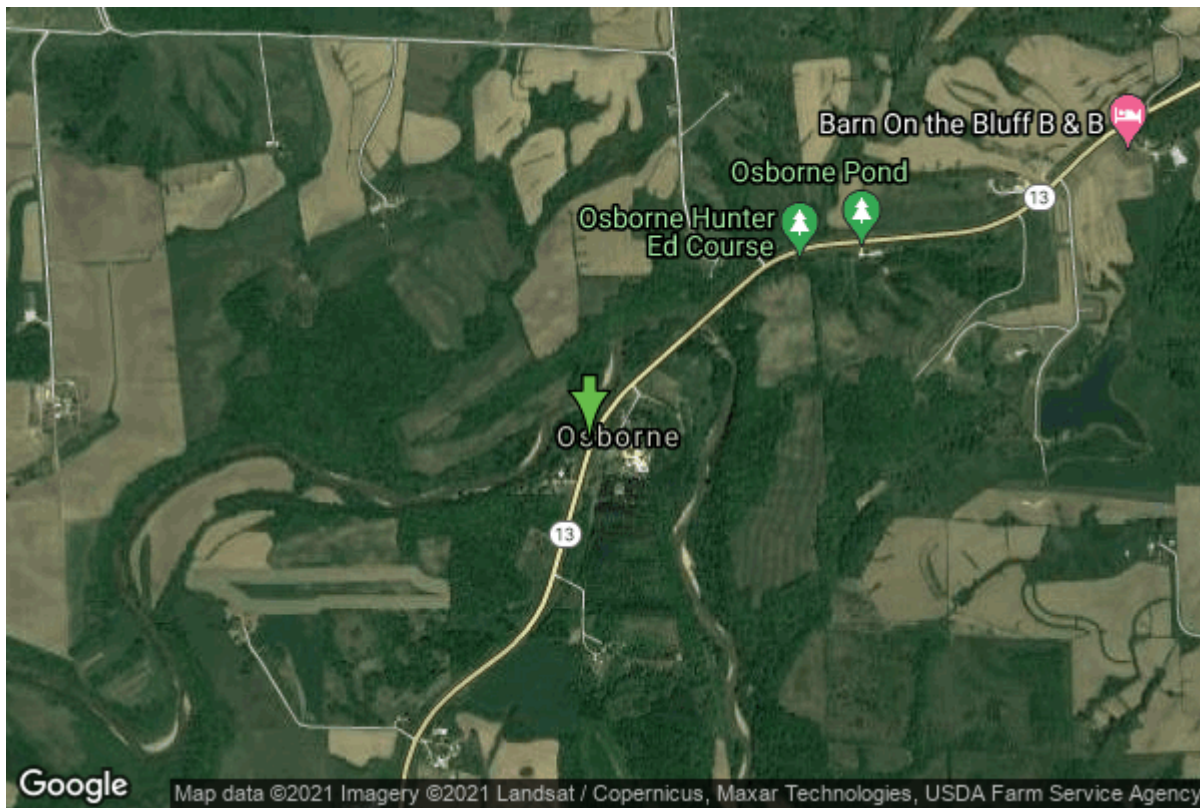

Date Received	02/25/1991	State	Iowa
Owner Name	Osborne Outdoor Education Ctr	County	Clayton
Alt Name	CLAYTON CNTY CONSERVATION BD.	Quadrangle	Elkader, Iowa
WNumber	32095	Township	T92N
PWTS ID	0	Range	R5W
PWS ID	2223430	Section	9
Storet ID	0	Quarter	SW SW SW
SDWIS ID	2413102	Latitude	42.7917600000
USGS ID	0	Longitude	-91.4459300000
Project	Source Water Protection	Accuracy	
Operator	Unknown	UTM X	627098
		UTM Y	4738862

Site Type	Drilled hole	Drilling Company	Shawver Well Co.
Well Status	Active	Drilling Date	09/17/1990
Field Located	No	Drilling Method	Rotary
Elevation	779 ft	Bedrock Depth	9 ft
Elevation Accuracy	Digital Elevation Model Accurate to 5 ft	Well Depth	355 ft
Landscape Position	Hillside	Total Depth	355 ft
		Well Types	Public Supply
		Aquifers	Cambrian-Ordovician

Casing Construction Information

Date	09/17/1990	Casing Type	Steel
Start Depth	-1.00 ft	End Depth	298.00 ft
Diameter	6.50 in	Amount	299.00 ft
Comments			

Grout Construction Information

Date	09/17/1990	Grout Type	Cement	Grout Placement	Unknown
Start Depth	0.00 ft	End Depth			298.00 ft
Comments					

Pump Construction Information

Date	09/17/1990	Pump Type	Unknown
Diameter	0.00 in	Rating	100
Depth Intake	170.00 ft		
Comments			

Log Information

Date	
Log Types	Drillers log
Prepared By	Unknown
Comments	

Water Production Information

Date	09/17/1990	Start Time	
Aquifer	Unknown		
Static Water Level	54.00 ft	Yield	100 gallons per minute
Pumping Water Level	0 ft	Yield Method	Unknown
Measurement	Unknown	Pump Test	No
Pump Method	Unknown	Duration	0 mins
Comments			