

Well W#33405 Information

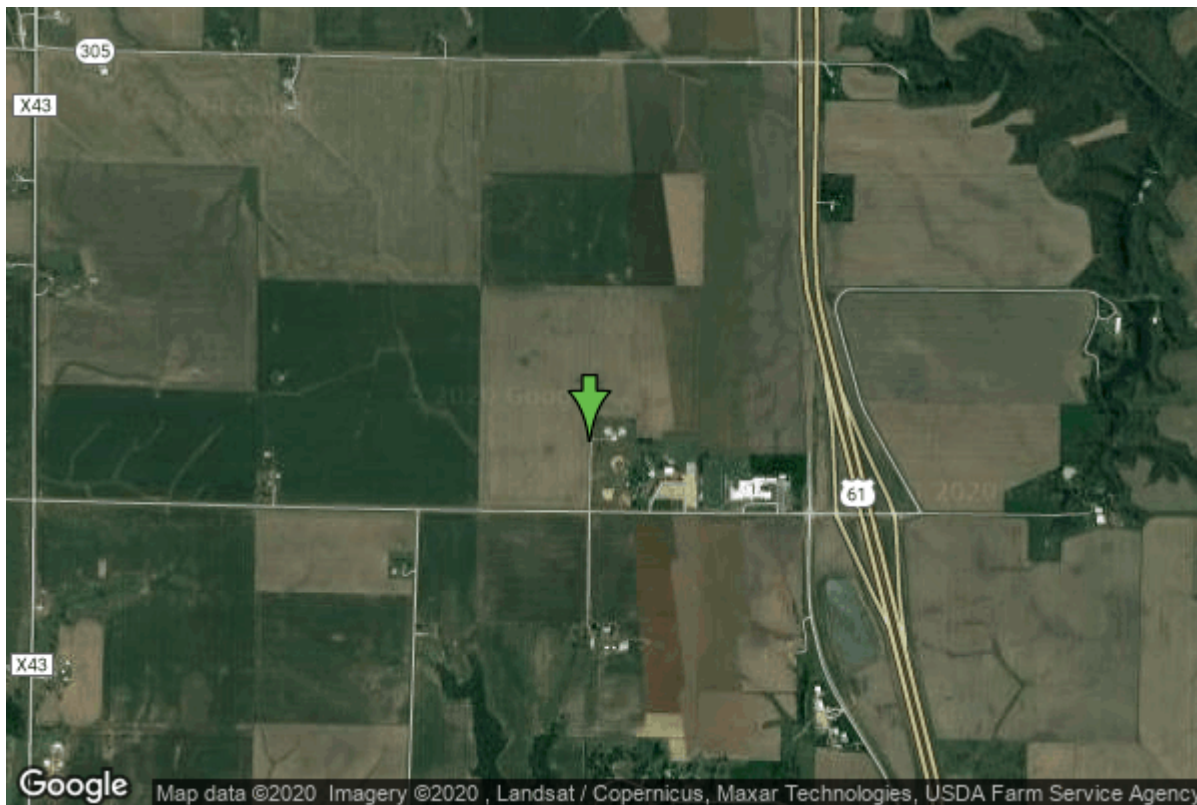

Date Received	02/09/1993	State	Iowa
Owner Name	Louisa-Muscatine Comm. School	County	Louisa
Alt Name	"B" WELL	Quadrangle	Letts, Iowa
WNumber	33405	Township	T75N
PWTS ID	0	Range	R3W
PWS ID	5847537	Section	9
Storet ID	0	Quarter	SW SE NW
SDWIS ID	2412069	Latitude	41.3078400000
USGS ID	0	Longitude	-91.2097960000
Project	Source Water Protection	Accuracy	
Operator	Unknown	UTM X	649859
		UTM Y	4574477

Site Type	Drilled hole	Drilling Company	Latta & Sons Well Drilling
Well Status	Active	Drilling Date	06/01/1992
Field Located	No	Drilling Method	Rotary
Elevation	709 ft	Bedrock Depth	0 ft
Elevation Accuracy	Digital Elevation Model Accurate to 5 ft	Well Depth	298 ft
Landscape Position	Level Surface	Total Depth	298 ft
		Well Types	Public Supply
		Aquifers	Devonian

Casing Construction Information

Date	06/01/1992	Casing Type	Unknown
Start Depth	0.00 ft	End Depth	277.30 ft

Diameter	0.00 in	Amount	0.00 ft
Comments			

Screen Construction Information

Date	06/01/1992		
Screen Type	Unknown	Slot Size	0.00
Start Depth	277.80 ft	End Depth	297.80 ft
Diameter	0.00 in	Amount	20 ft
Comments			

Log Information

Date	
Log Types	Drillers log
Prepared By	Unknown
Comments	

Chip Storage Information

Date	02/12/1993		
Storage	OD2-844	Bin	
Number of Boxes	1	Number of Samples	55
Sample Intervals	5	Sample Gaps	275-298
Sample Top	0 ft	Sample Bottom	275 ft
Washed Top	0 ft	Washed Bottom	0 ft
Duplicate Storage			
Comments			

<https://www.iuhr.uiowa.edu/igs/geosam/well/33405/general-information>