

# Well W#34595 Information

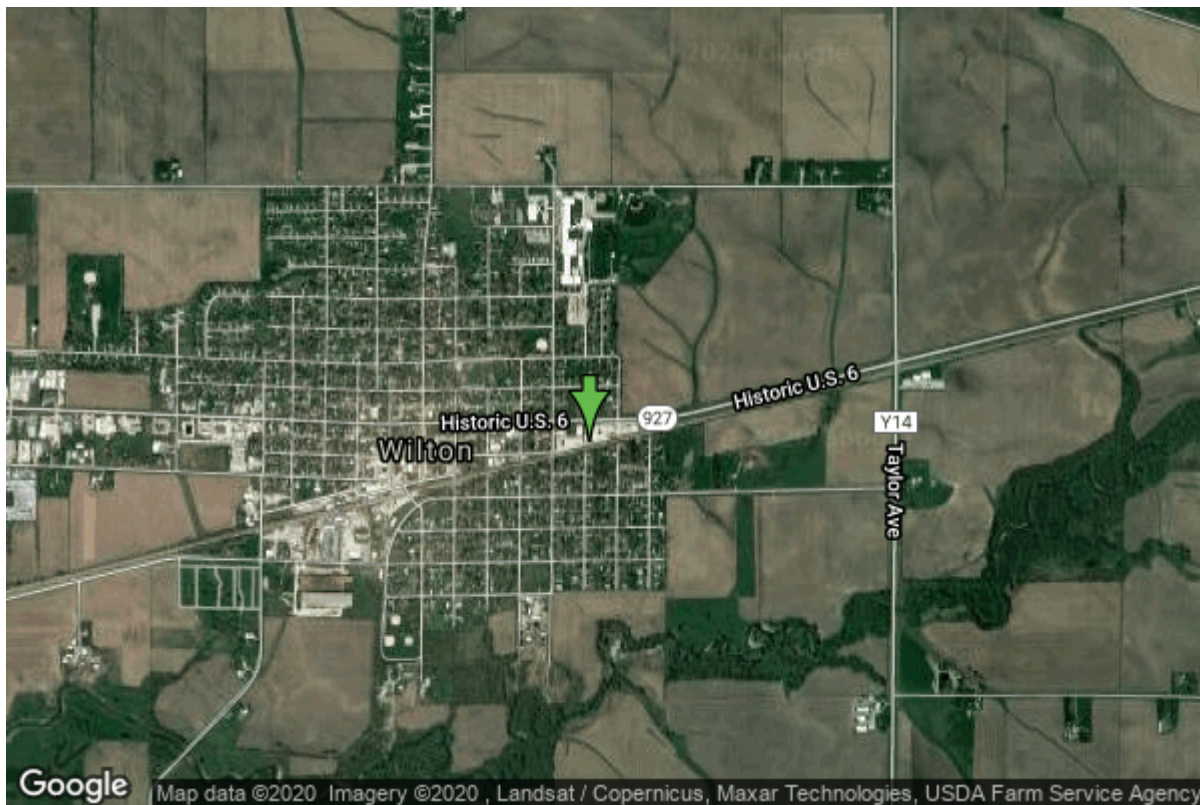

<b>Date Received</b>		<b>State</b>	Iowa
<b>Owner Name</b>	Wilton, City Of	<b>County</b>	Muscatine
<b>Alt Name</b>		<b>Quadrangle</b>	Wilton Junction, Iowa
<b>WNumber</b>	34595	<b>Township</b>	T78N
<b>PWTS ID</b>	0	<b>Range</b>	R1W
<b>PWS ID</b>	7078026	<b>Section</b>	6
<b>Storet ID</b>	0	<b>Quarter</b>	SW NE NE
<b>SDWIS ID</b>	0	<b>Latitude</b>	41.5891640000
<b>USGS ID</b>	0	<b>Longitude</b>	-91.0090440000
<b>Project</b>	Source Water Protection	<b>Accuracy</b>	
<b>Operator</b>	Unknown	<b>UTM X</b>	665947
		<b>UTM Y</b>	4606078
<hr/>			
<b>Site Type</b>	Drilled hole	<b>Drilling Company</b>	Unknown
<b>Well Status</b>	Not Used	<b>Drilling Date</b>	01/01/1891
<b>Field Located</b>	No	<b>Drilling Method</b>	Unknown
<b>Elevation</b>	686 ft	<b>Bedrock Depth</b>	0 ft
<b>Elevation Accuracy</b>	Digital Elevation Model	<b>Well Depth</b>	1360 ft
	Accurate to 5 ft	<b>Total Depth</b>	1360 ft
<b>Landscape Position</b>	Unknown	<b>Well Types</b>	Municipal
		<b>Aquifers</b>	Cambrian-Ordovician, Ordovician (abv St. Peter)

# Log Information

<b>Date</b>	
<b>Log Types</b>	Strip log
<b>Prepared By</b>	Unknown
<b>Comments</b>	

# Water Production Information

<b>Date</b>	04/01/1944	<b>Start Time</b>	
<b>Aquifer</b>	Unknown	<b>Yield</b>	300 gallons per minute
<b>Static Water Level</b>	2.00 ft	<b>Yield Method</b>	Unknown
<b>Pumping Water Level</b>	0 ft	<b>Pump Test</b>	Yes
<b>Measurement</b>	Unknown	<b>Duration</b>	0 mins
<b>Pump Method</b>	Unknown		
<b>Comments</b>			

<https://www.iihr.uiowa.edu/igs/geosam/well/34595/general-information>