

Well W#346 Information

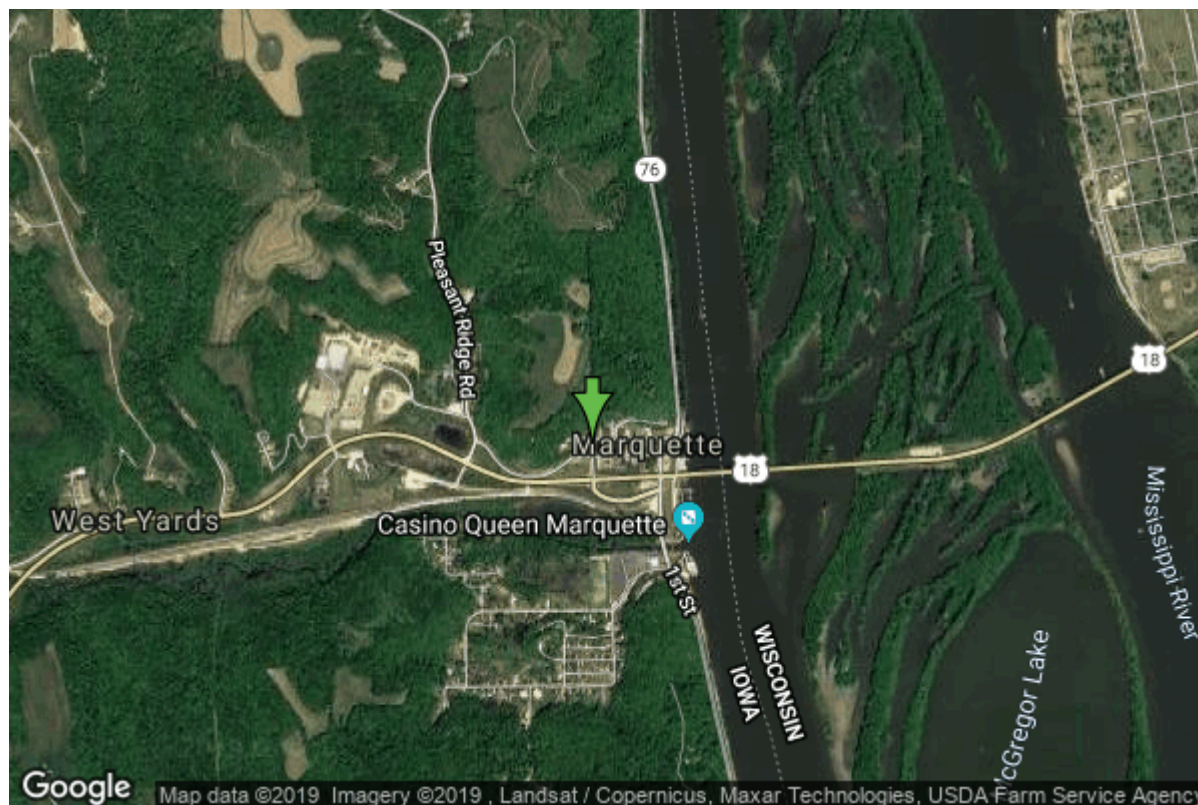

Date Received		State	Iowa
Owner Name	Marquette, City Of	County	Clayton
Alt Name		Quadrangle	Prairie Du Chien, Iowa-Wis.
WNumber	346		
PWTS ID	0	Township	
PWS ID	2256041	Range	
Storet ID	0	Section	0
SDWIS ID	0	Quarter	
USGS ID	0	Latitude	43.0448630000
Project	Source Water Protection	Longitude	-91.1803560000
Operator	Unknown	Accuracy	
		UTM X	648210
		UTM Y	4767403
<hr/>			
Site Type	Drilled hole	Drilling Company	Unknown
Well Status	Not Used	Drilling Date	01/01/1896
Field Located	No	Drilling Method	Unknown
Elevation	635 ft	Bedrock Depth	0 ft
Elevation Accuracy	Digital Elevation Model Accurate to 5 ft	Well Depth	585 ft
		Total Depth	585 ft
Landscape Position	Unknown	Well Types	Municipal, Public Supply
		Aquifers	Cambrian (blw St. Lawrence)

Casing Construction Information

Date	01/01/1904	Casing Type	
Start Depth	0.00 ft	End Depth	180.00 ft
Diameter	6.00 in	Amount	180.00 ft
Comments			

Log Information

Date	07/25/1950
Log Types	Strip log
Prepared By	Screven, Ruth E. Wehner
Comments	

Date	
Log Types	Unknown
Prepared By	Unknown
Comments	

Date	
Log Types	Strip log
Prepared By	
Comments	

Chip Storage Information

Date		Bin	
Storage	WC5-6	Number of Samples	11
Number of Boxes	1	Sample Gaps	NUMEROUS LARGE GAPS
Sample Intervals	0	Sample Bottom	423 ft
Sample Top	100 ft	Washed Bottom	0 ft
Washed Top	0 ft		
Duplicate Storage			
Comments			

<https://www.iihr.uiowa.edu/igs/geosam/well/346/general-information>