

# Well W#34673 Information

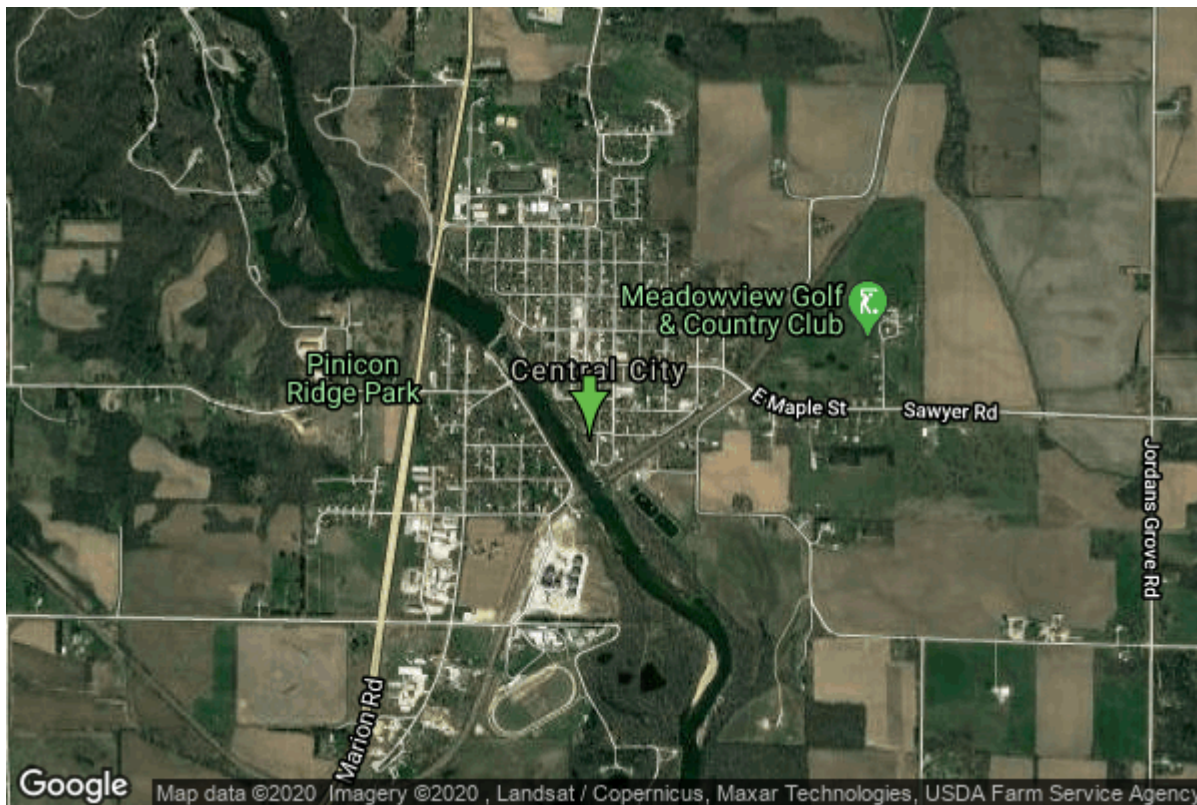

<b>Date Received</b>		<b>State</b>	Iowa
<b>Owner Name</b>	Central City, City Of	<b>County</b>	Linn
<b>Alt Name</b>	INSIDE	<b>Quadrangle</b>	Central City, Iowa
<b>WNumber</b>	34673	<b>Township</b>	T85N
<b>PWTS ID</b>	0	<b>Range</b>	R6W
<b>PWS ID</b>	5720010	<b>Section</b>	3
<b>Storet ID</b>	0	<b>Quarter</b>	SE NE NW
<b>SDWIS ID</b>	2412179	<b>Latitude</b>	42.2015600000
<b>USGS ID</b>	0	<b>Longitude</b>	-91.5236900000
<b>Project</b>	Source Water Protection	<b>Accuracy</b>	
<b>Operator</b>	Unknown	<b>UTM X</b>	621879
		<b>UTM Y</b>	4673210

---

<b>Site Type</b>	Drilled hole	<b>Drilling Company</b>	Unknown
<b>Well Status</b>	Active	<b>Drilling Date</b>	01/01/1912
<b>Field Located</b>	No	<b>Drilling Method</b>	Unknown
<b>Elevation</b>	824 ft	<b>Bedrock Depth</b>	15 ft
<b>Elevation Accuracy</b>	Digital Elevation Model Accurate to 5 ft	<b>Well Depth</b>	106 ft
<b>Landscape Position</b>	Valley	<b>Total Depth</b>	106 ft
		<b>Well Types</b>	Municipal, Public Supply
		<b>Aquifers</b>	Silurian

## Hole Construction Information

<b>Date</b>	01/01/1912	<b>Depth</b>	106.00 ft
<b>Diameter</b>	6.00 in		

## Comments

# Pump Construction Information

<b>Date</b>	01/01/1912	<b>Pump Type</b>	Submersible
<b>Diameter</b>	0.00 in	<b>Rating</b>	0
<b>Depth Intake</b>	0.00 ft		
<b>Comments</b>			

# Water Production Information

<b>Date</b>	01/01/1986	<b>Start Time</b>	
<b>Aquifer</b>	Unknown		
<b>Static Water Level</b>	17.00 ft	<b>Yield</b>	135 gallons per minute
<b>Pumping Water Level</b>	35 ft	<b>Yield Method</b>	Unknown
<b>Measurement</b>	Unknown	<b>Pump Test</b>	Yes
<b>Pump Method</b>	Unknown	<b>Duration</b>	0 mins
<b>Comments</b>			

---

<b>Date</b>	01/01/1944	<b>Start Time</b>	
<b>Aquifer</b>	Unknown		
<b>Static Water Level</b>	13.00 ft	<b>Yield</b>	0 gallons per minute
<b>Pumping Water Level</b>	15 ft	<b>Yield Method</b>	Unknown
<b>Measurement</b>	Unknown	<b>Pump Test</b>	Yes
<b>Pump Method</b>	Unknown	<b>Duration</b>	0 mins
<b>Comments</b>			

<https://www.iihr.uiowa.edu/igs/geosam/well/34673/general-information>