

Well W#34674 Information

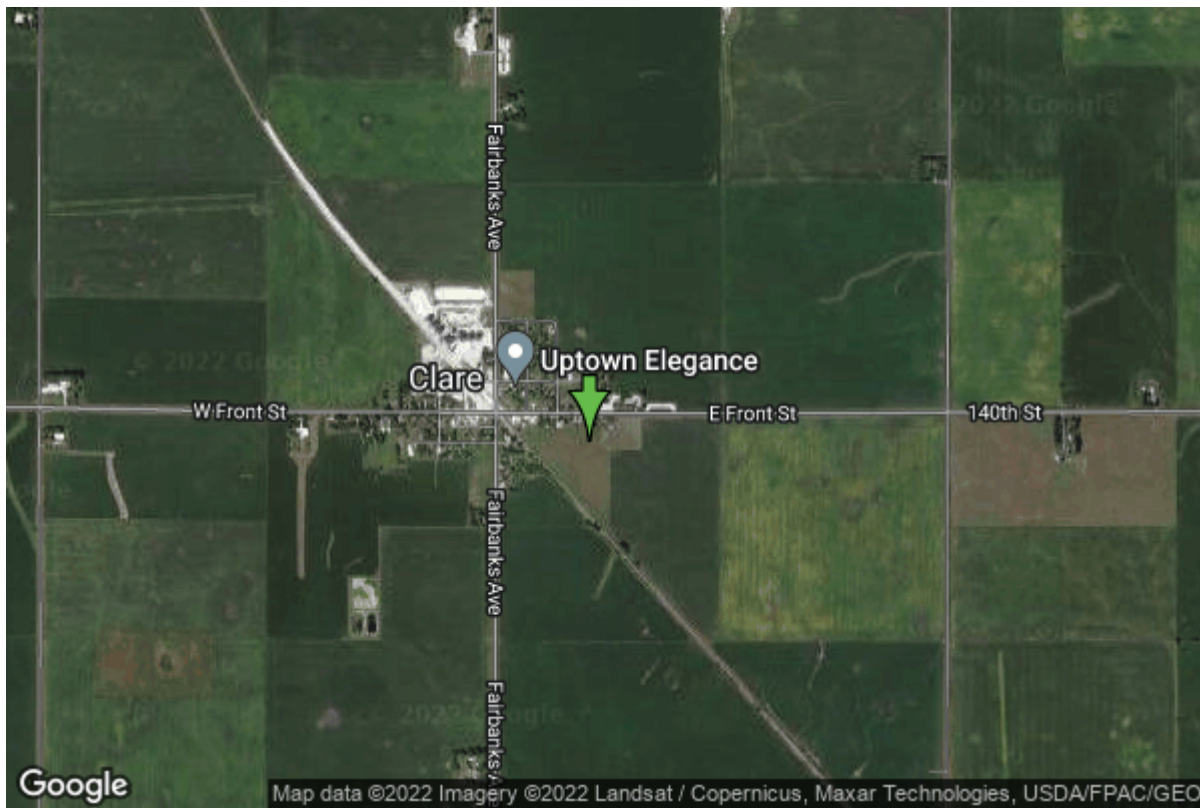

Date Received		State	Iowa
Owner Name	Clare, City Of	County	Webster
Alt Name	#1	Quadrangle	Clare, Iowa
WNumber	34674	Township	T90N
PWTS ID	0	Range	R30W
PWS ID	9420027	Section	25
Storet ID	0	Quarter	NW NW NE
SDWIS ID	2413684	Latitude	42.5864940000
USGS ID	0	Longitude	-94.3396270000
Project	Source Water Protection	Accuracy	
Operator	Unknown	UTM X	390079
		UTM Y	4715767

Site Type	Drilled hole	Drilling Company	Martin Well Company
Well Status	Not Used	Drilling Date	06/04/1956
Field Located	No	Drilling Method	Unknown
Elevation	1208 ft	Bedrock Depth	127 ft
Elevation Accuracy	Digital Elevation Model Accurate to 5 ft	Well Depth	232 ft
Landscape Position	Upland	Total Depth	232 ft
		Well Types	Municipal, Public Supply
		Aquifers	Dakota/Cretaceous

Hole Construction Information

Date	06/04/1956	Depth	0.00 ft
Diameter	8.00 in		

Comments

Casing Construction Information

Date	06/04/1956	Casing Type	Unknown
Start Depth	0.00 ft	End Depth	0.00 ft
Diameter	8.00 in	Amount	205.00 ft
Comments			

Grout Construction Information

Date	06/04/1956	Grout Type	Unknown	Grout Placement	Unknown
Start Depth	0.00 ft	End Depth	16.00 ft		
Comments					

Gravel Pack Construction Information

Date	06/04/1956	Gravel Pack Type	Unknown	Slot Size	
Start Depth	203.00 ft	End Depth	232.00 ft		
Comments					

Pump Construction Information

Date	06/04/1956	Pump Type	Submersible
Diameter	0.00 in	Rating	30
Depth Intake	0.00 ft		
Comments			

Log Information

Date	
Log Types	Drillers log
Prepared By	Unknown
Comments	

Water Production Information

Date	01/01/1958	Start Time	
Aquifer	Unknown	Yield	30 gallons per minute
Static Water Level	77.00 ft	Yield Method	Unknown
Pumping Water Level	120 ft	Pump Test	Yes
Measurement	Unknown		

Pump Method	Unknown	Duration	4700 mins
Comments			

<https://www.ihr.uiowa.edu/igs/geosam/well/34674/general-information>