

# Well W#34990 Information

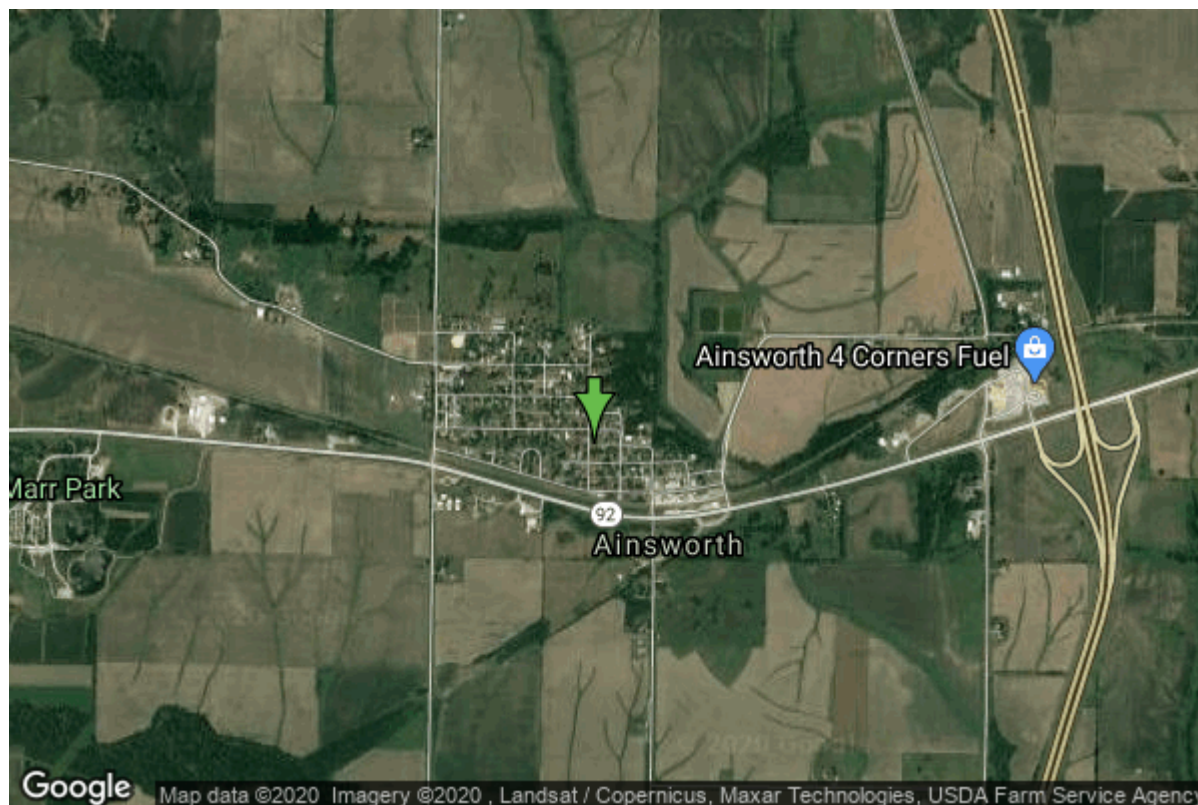

<b>Date Received</b>		<b>State</b>	Iowa
<b>Owner Name</b>	Ainsworth, City Of	<b>County</b>	Washington
<b>Alt Name</b>	#1	<b>Quadrangle</b>	Ainsworth, Iowa
<b>WNumber</b>	34990	<b>Township</b>	T75N
<b>PWTS ID</b>	0	<b>Range</b>	R6W
<b>PWS ID</b>	9203007	<b>Section</b>	21
<b>Storet ID</b>	0	<b>Quarter</b>	NW SE NE
<b>SDWIS ID</b>	2409710	<b>Latitude</b>	41.2901450000
<b>USGS ID</b>	0	<b>Longitude</b>	-91.5540230000
<b>Project</b>	Source Water Protection	<b>Accuracy</b>	
<b>Operator</b>	Unknown	<b>UTM X</b>	621076
		<b>UTM Y</b>	4571975

---

<b>Site Type</b>	Drilled hole	<b>Drilling Company</b>	Unknown
<b>Well Status</b>	Not Used	<b>Drilling Date</b>	01/01/1901
<b>Field Located</b>	No	<b>Drilling Method</b>	Unknown
<b>Elevation</b>	732 ft	<b>Bedrock Depth</b>	0 ft
<b>Elevation Accuracy</b>	Digital Elevation Model Accurate to 5 ft	<b>Well Depth</b>	190 ft
<b>Landscape Position</b>	Upland	<b>Total Depth</b>	190 ft
		<b>Well Types</b>	Municipal, Public Supply
		<b>Aquifers</b>	Mississippian

## Hole Construction Information

<b>Date</b>	01/01/1901	<b>Depth</b>	190.00 ft
<b>Diameter</b>	6.00 in		

## Comments

<https://www.ihr.uiowa.edu/igs/geosam/well/34990/general-information>