

Well W#35093 Information

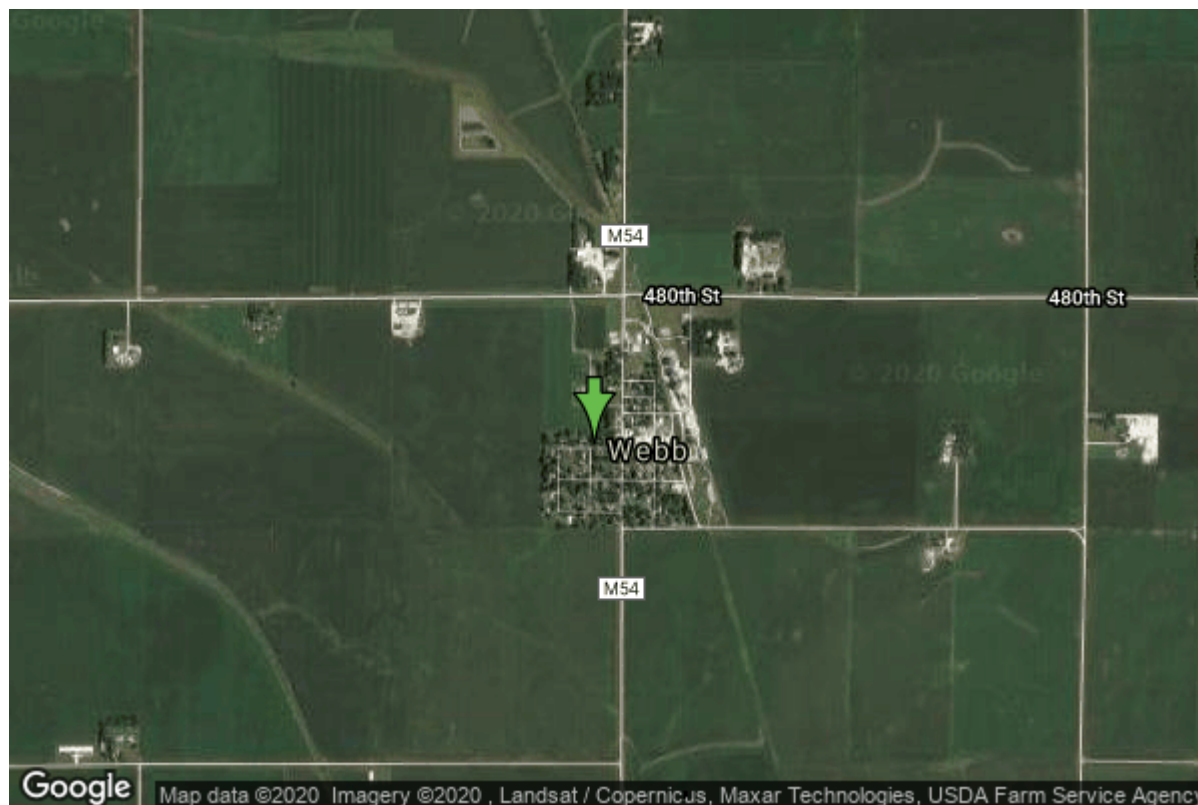

Date Received		State	Iowa
Owner Name	Webb, City Of	County	Clay
Alt Name	#2	Quadrangle	Webb, Iowa
WNumber	35093	Township	T94N
PWTS ID	0	Range	R35W
PWS ID	2178092	Section	19
Storet ID	0	Quarter	NE SE NE
SDWIS ID	2408578	Latitude	42.9487710000
USGS ID	0	Longitude	-95.0135030000
Project	Source Water Protection	Accuracy	
Operator	Unknown	UTM X	335744
		UTM Y	4757093

Site Type	Drilled hole	Drilling Company	Middendorff Well Co.
Well Status	Not Used	Drilling Date	01/01/1974
Field Located	No	Drilling Method	Unknown
Elevation	1382 ft	Bedrock Depth	0 ft
Elevation Accuracy	Digital Elevation Model Accurate to 5 ft	Well Depth	615 ft
Landscape Position	Unknown	Total Depth	0 ft
		Well Types	Municipal, Public Supply
		Aquifers	Ordovician (abv St. Peter)

<https://www.iuhr.uiowa.edu/igs/geosam/well/35093/general-information>