

Well W#35095 Information

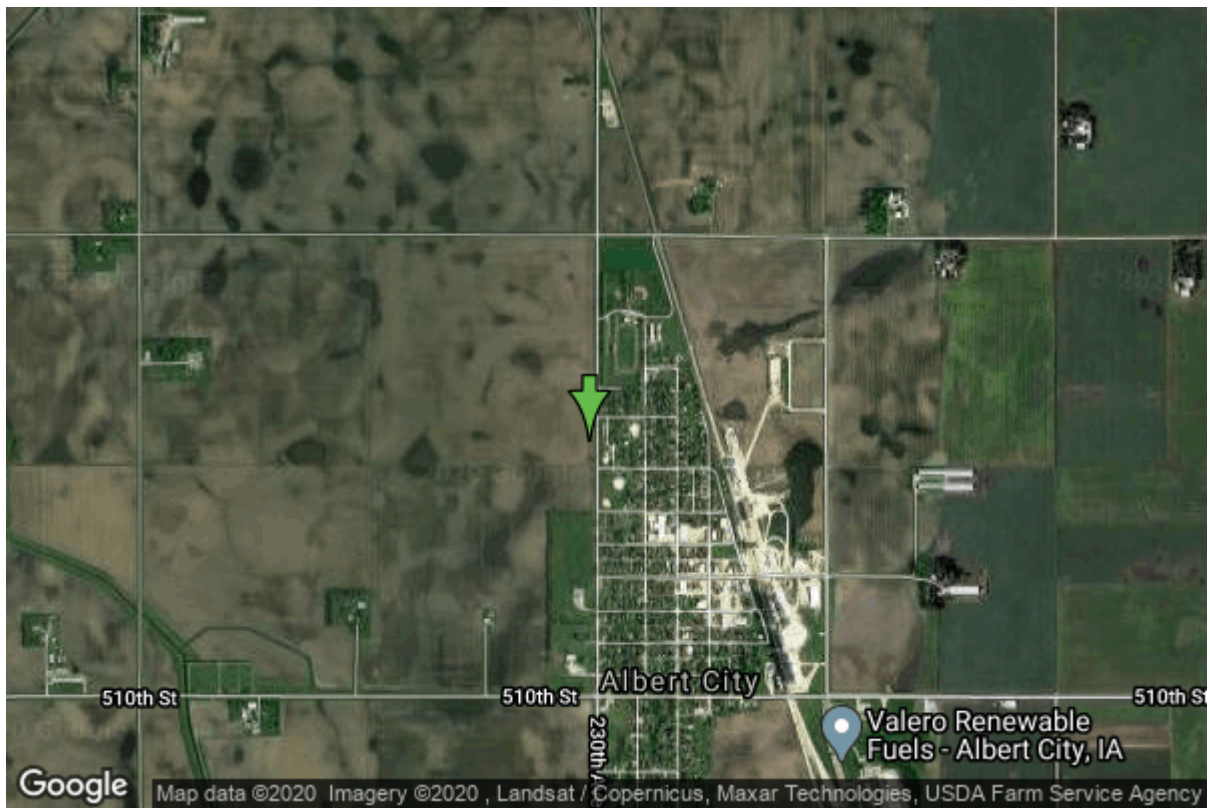

Date Received		State	Iowa
Owner Name	Albert City, City Of	County	Buena Vista
Alt Name	#2	Quadrangle	Albert City, Iowa
WNumber	35095	Township	T92N
PWTS ID	0	Range	R35W
PWS ID	1103009	Section	14
Storet ID	0	Quarter	NW SW SW
SDWIS ID	2413064	Latitude	42.7858710000
USGS ID	0	Longitude	-94.9528670000
Project	Source Water Protection	Accuracy	
Operator	Unknown	UTM X	340271
		UTM Y	4738886

Site Type	Drilled hole	Drilling Company	Thorpe Well Co.
Well Status	Not Used	Drilling Date	07/31/1968
Field Located	No	Drilling Method	Unknown
Elevation	1317 ft	Bedrock Depth	0 ft
Elevation Accuracy	Digital Elevation Model Accurate to 5 ft	Well Depth	188 ft
Landscape Position	Upland	Total Depth	188 ft
		Well Types	Municipal, Public Supply
		Aquifers	Pleistocene

Hole Construction Information

Date	07/31/1968	Depth	0.00 ft
Diameter	15.00 in		

Comments

Casing Construction Information

Date	07/31/1968	Casing Type	Unknown
Start Depth	0.00 ft	End Depth	158.00 ft
Diameter	10.00 in	Amount	0.00 ft
Comments			

Screen Construction Information

Date	07/31/1968	Slot Size	0.00
Screen Type	Unknown	End Depth	187.00 ft
Start Depth	158.00 ft	Amount	0 ft
Diameter	0.00 in		
Comments			

Log Information

Date	
Log Types	Drillers log
Prepared By	Albert City, City Of
Comments	

Water Production Information

Date	10/26/2001	Start Time	
Aquifer	Unknown	Yield	195 gallons per minute
Static Water Level	65.00 ft	Yield Method	Unknown
Pumping Water Level	73 ft	Pump Test	Yes
Measurement	Unknown	Duration	0 mins
Pump Method	Unknown		
Comments			

<https://www.iihr.uiowa.edu/igs/geosam/well/35095/general-information>