

# Well W#35294 Information

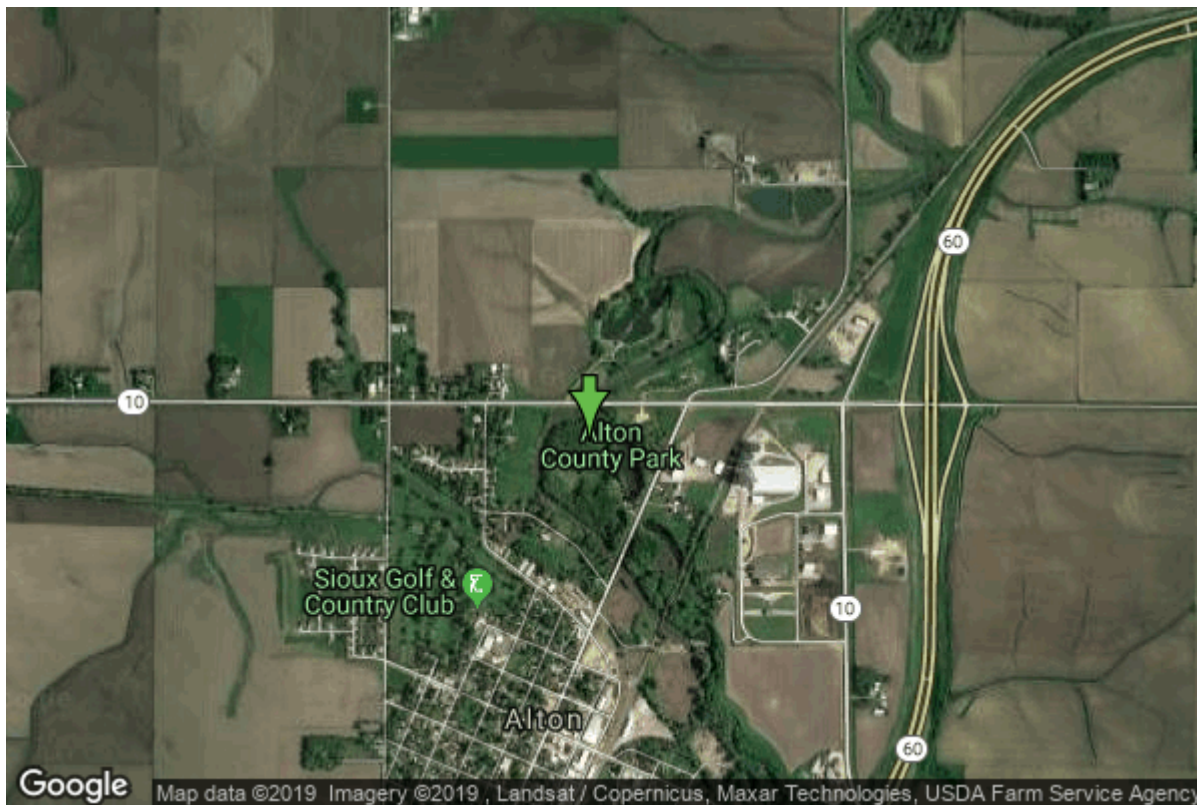

<b>Date Received</b>		<b>State</b>	Iowa
<b>Owner Name</b>	Alton, City Of	<b>County</b>	Sioux
<b>Alt Name</b>	#4	<b>Quadrangle</b>	Alton, Iowa
<b>WNumber</b>	35294	<b>Township</b>	T94N
<b>PWTS ID</b>	0	<b>Range</b>	R44W
<b>PWS ID</b>	8403029	<b>Section</b>	2
<b>Storet ID</b>	0	<b>Quarter</b>	NW NE NE
<b>SDWIS ID</b>	2411087	<b>Latitude</b>	42.9961700000
<b>USGS ID</b>	0	<b>Longitude</b>	-96.0079300000
<b>Project</b>	Source Water Protection	<b>Accuracy</b>	
<b>Operator</b>	Unknown	<b>UTM X</b>	254805
		<b>UTM Y</b>	4764781

<b>Site Type</b>	Drilled hole	<b>Drilling Company</b>	Layne Western - Ia.
<b>Well Status</b>	Standby	<b>Drilling Date</b>	01/01/1975
<b>Field Located</b>	No	<b>Drilling Method</b>	Unknown
<b>Elevation</b>	1289 ft	<b>Bedrock Depth</b>	0 ft
<b>Elevation Accuracy</b>	Digital Elevation Model Accurate to 5 ft	<b>Well Depth</b>	30 ft
<b>Landscape Position</b>	Valley	<b>Total Depth</b>	30 ft
		<b>Well Types</b>	Municipal, Public Supply
		<b>Aquifers</b>	Alluvium

## Casing Construction Information

<b>Date</b>	01/01/1975	<b>Casing Type</b>	Unknown
<b>Start Depth</b>	0.00 ft	<b>End Depth</b>	0.00 ft

<b>Diameter</b>	12.00 in	<b>Amount</b>	0.00 ft
<b>Comments</b>			

## Grout Construction Information

<b>Date</b>	01/01/1975		
<b>Grout Type</b>	Cement	<b>Grout Placement</b>	Unknown
<b>Start Depth</b>	0.00 ft	<b>End Depth</b>	4.00 ft
<b>Comments</b>			

<https://www.iihr.uiowa.edu/igs/geosam/well/35294/general-information>