

Well W#35295 Information

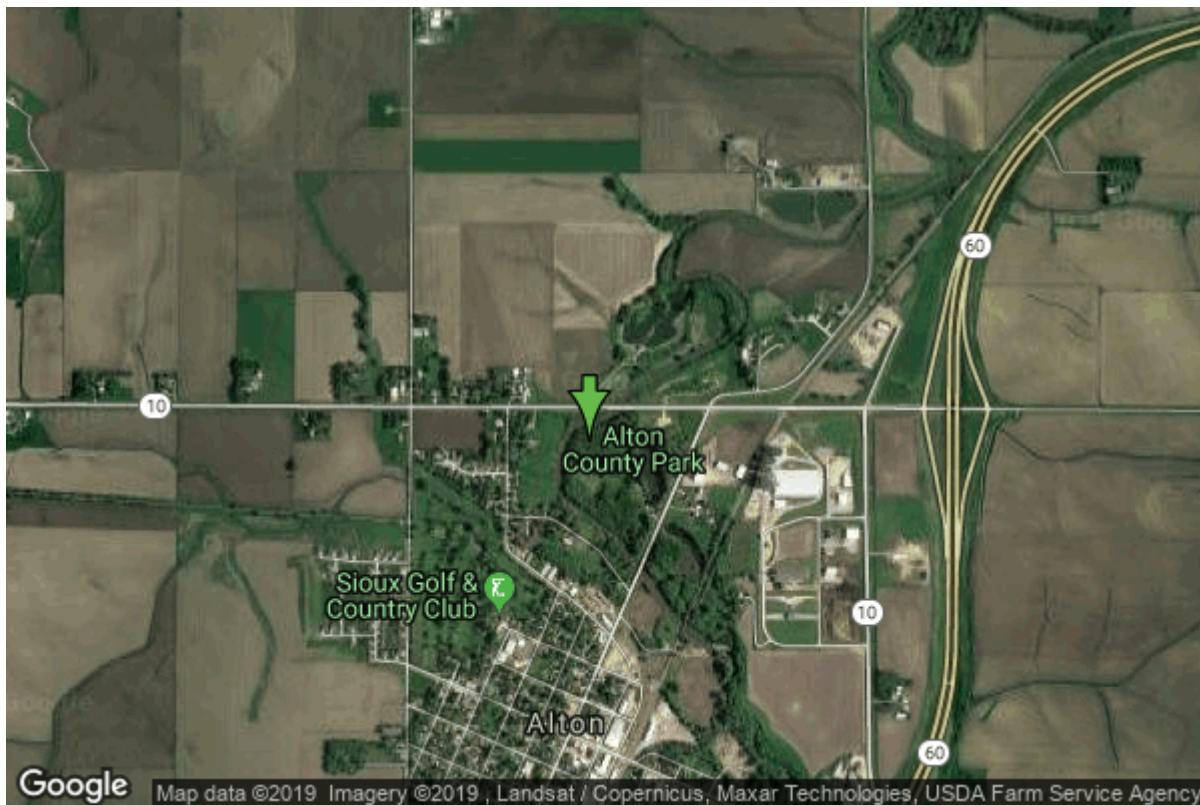

Date Received		State	Iowa
Owner Name	Alton, City Of	County	Sioux
Alt Name	#5	Quadrangle	Alton, Iowa
WNumber	35295	Township	T94N
PWTS ID	0	Range	R44W
PWS ID	8403029	Section	2
Storet ID	0	Quarter	NW NE NE
SDWIS ID	2408406	Latitude	42.9962700000
USGS ID	0	Longitude	-96.0088700000
Project	Source Water Protection	Accuracy	
Operator	Unknown	UTM X	254729
		UTM Y	4764795

Site Type	Drilled hole	Drilling Company	Unknown
Well Status	Standby	Drilling Date	01/01/1979
Field Located	No	Drilling Method	Unknown
Elevation	1291 ft	Bedrock Depth	0 ft
Elevation Accuracy	Digital Elevation Model Accurate to 5 ft	Well Depth	25 ft
Landscape Position	Valley	Total Depth	25 ft
		Well Types	Municipal, Public Supply
		Aquifers	Alluvium

Hole Construction Information

Date	01/01/1979	Depth	25.00 ft
Diameter	24.00 in		

Comments

Casing Construction Information

Date	01/01/1979	Casing Type	Unknown
Start Depth	0.00 ft	End Depth	17.00 ft
Diameter	12.00 in	Amount	29.70 ft
Comments			

Screen Construction Information

Date	01/01/1979	Slot Size	0.00
Screen Type	Unknown	End Depth	25.00 ft
Start Depth	17.00 ft	Amount	8 ft
Diameter	12.00 in		
Comments			

Grout Construction Information

Date	01/01/1979	Grout Placement	Unknown
Grout Type	Unknown	End Depth	10.00 ft
Start Depth	0.00 ft		
Comments			

Gravel Pack Construction Information

Date	01/01/1979	Slot Size	
Gravel Pack Type	Unknown	End Depth	25.00 ft
Start Depth	9.50 ft		
Comments			

Pump Construction Information

Date	01/01/1979	Pump Type	Turbine
Diameter	5.00 in	Rating	100
Depth Intake	16.00 ft		
Comments			

Log Information

Date	
Log Types	Drillers log
Prepared By	Unknown
Comments	

Water Production Information

Date	01/01/1975	Start Time	
Aquifer	Unknown		
Static Water Level	6.00 ft	Yield	0 gallons per minute
Pumping Water Level	0 ft	Yield Method	Unknown
Measurement	Unknown	Pump Test	No
Pump Method	Unknown	Duration	0 mins
Comments			

<https://www.iihr.uiowa.edu/igs/geosam/well/35295/general-information>