

# Well W#35482 Information

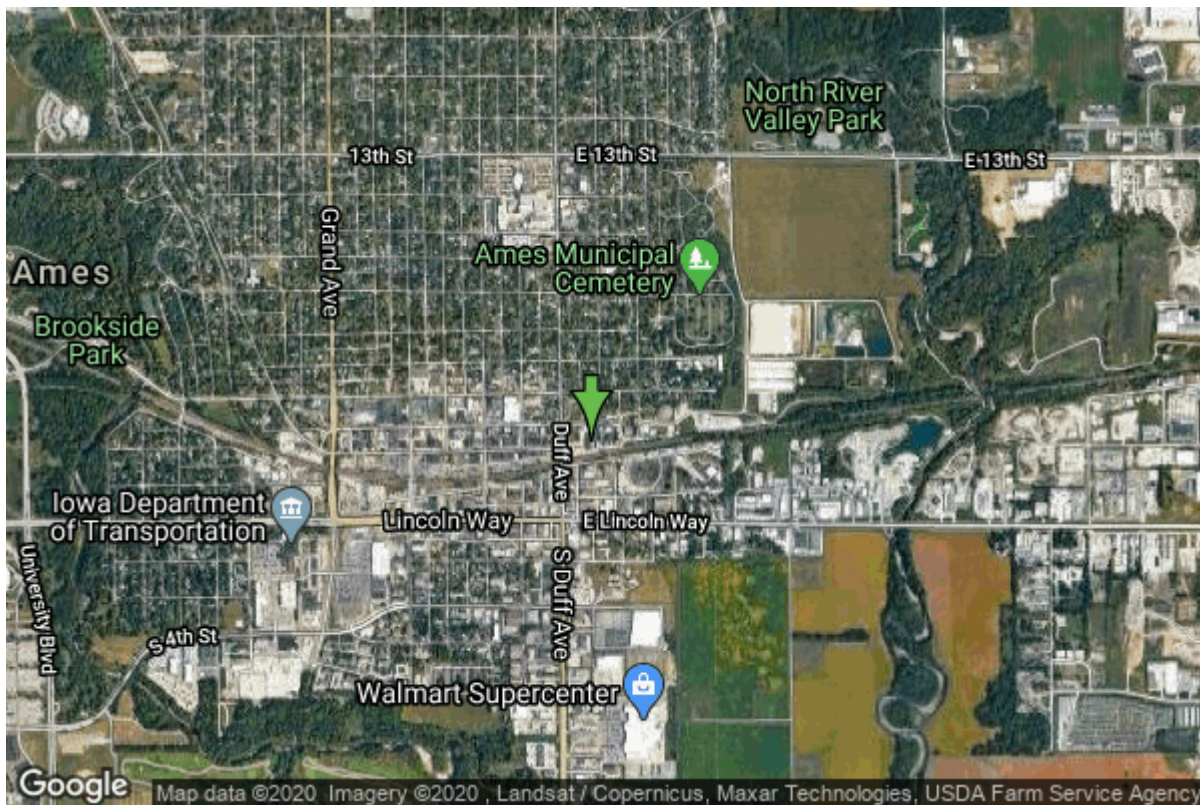

<b>Date Received</b>		<b>State</b>	Iowa
<b>Owner Name</b>	Ames, City Of	<b>County</b>	Story
<b>Alt Name</b>	#3	<b>Quadrangle</b>	Ames East, Iowa
<b>WNumber</b>	35482	<b>Township</b>	T83N
<b>PWTS ID</b>	0	<b>Range</b>	R24W
<b>PWS ID</b>	8503039	<b>Section</b>	2
<b>Storet ID</b>	0	<b>Quarter</b>	SE SW NW
<b>SDWIS ID</b>	0	<b>Latitude</b>	42.0254110000
<b>USGS ID</b>	0	<b>Longitude</b>	-93.6084760000
<b>Project</b>	Source Water Protection	<b>Accuracy</b>	
<b>Operator</b>	Unknown	<b>UTM X</b>	449627
		<b>UTM Y</b>	4652777

<b>Site Type</b>	Drilled hole	<b>Drilling Company</b>	Thorpe Well Co.
<b>Well Status</b>	Not Used	<b>Drilling Date</b>	01/01/1934
<b>Field Located</b>	No	<b>Drilling Method</b>	Unknown
<b>Elevation</b>	921 ft	<b>Bedrock Depth</b>	0 ft
<b>Elevation Accuracy</b>	Digital Elevation Model Accurate to 5 ft	<b>Well Depth</b>	112 ft
<b>Landscape Position</b>	Hillside	<b>Total Depth</b>	112 ft
		<b>Well Types</b>	Municipal
		<b>Aquifers</b>	Pleistocene

## Hole Construction Information

<b>Date</b>	01/01/1934	<b>Depth</b>	0.00 ft
<b>Diameter</b>	18.00 in		

## Comments

# Casing Construction Information

<b>Date</b>	01/01/1934	<b>Casing Type</b>	Unknown
<b>Start Depth</b>	0.00 ft	<b>End Depth</b>	0.00 ft
<b>Diameter</b>	18.00 in	<b>Amount</b>	0.00 ft
<b>Comments</b>			

# Screen Construction Information

<b>Date</b>	01/01/1934	<b>Slot Size</b>	0.00
<b>Screen Type</b>	Unknown	<b>End Depth</b>	0.00 ft
<b>Start Depth</b>	0.00 ft	<b>Amount</b>	30 ft
<b>Diameter</b>	18.00 in		
<b>Comments</b>			

# Pump Construction Information

<b>Date</b>	01/01/1934	<b>Pump Type</b>	Turbine
<b>Diameter</b>	0.00 in	<b>Rating</b>	1000
<b>Depth Intake</b>	0.00 ft		
<b>Comments</b>			

<https://www.ihr.uiowa.edu/igs/geosam/well/35482/general-information>