

Well W#35485 Information

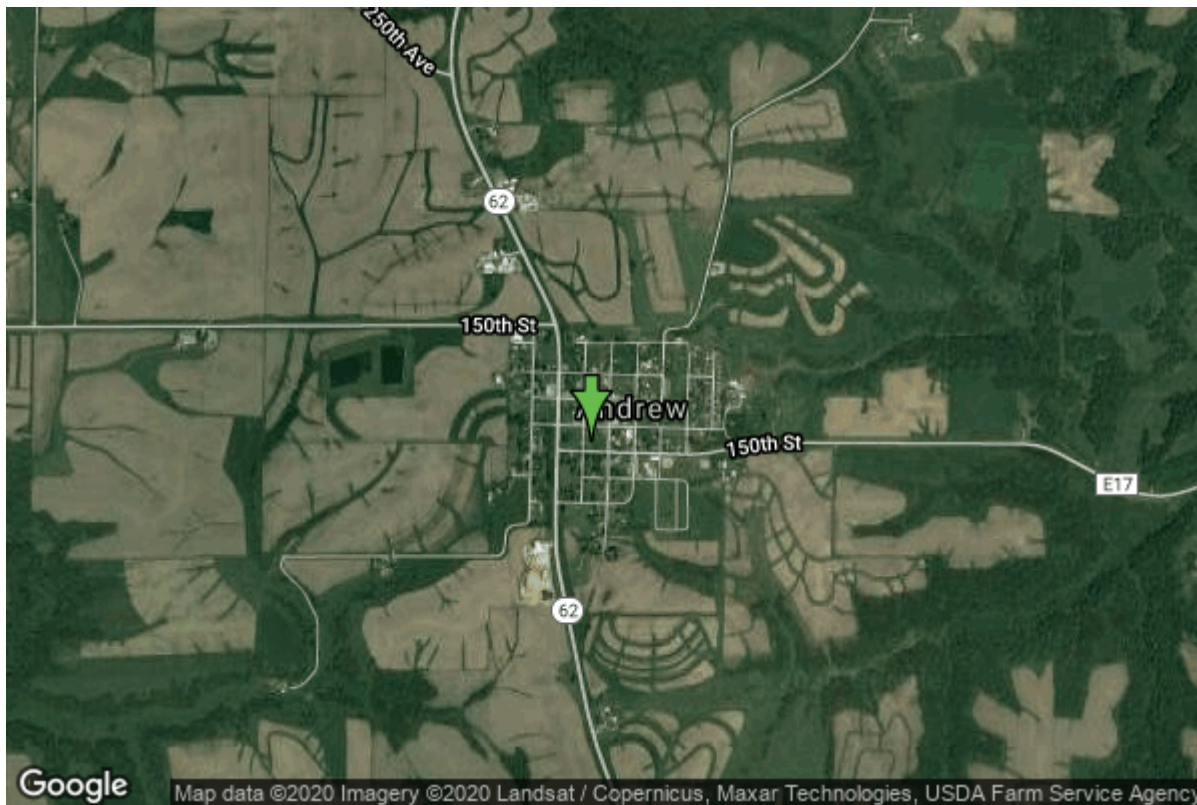

Date Received		State	Iowa
Owner Name	Andrew, City Of	County	Jackson
Alt Name	OLD CREAMERY WELL	Quadrangle	Andrew, Iowa
WNumber	35485	Township	T85N
PWTS ID	0	Range	R3E
PWS ID	4903050	Section	22
Storet ID	0	Quarter	SE SW NE
SDWIS ID	0	Latitude	42.1532260000
USGS ID	0	Longitude	-90.5924850000
Project	Source Water Protection	Accuracy	
Operator	Unknown	UTM X	698912
		UTM Y	4669594

Site Type	Drilled hole	Drilling Company	Unknown
Well Status	Not Used	Drilling Date	01/01/1928
Field Located	No	Drilling Method	Unknown
Elevation	880 ft	Bedrock Depth	0 ft
Elevation Accuracy	Digital Elevation Model Accurate to 5 ft	Well Depth	250 ft
Landscape Position	Upland	Total Depth	250 ft
		Well Types	Municipal
		Aquifers	Silurian

Casing Construction Information

Date	01/01/1967	Casing Type	Unknown
Start Depth	0.00 ft	End Depth	0.00 ft

Diameter	4.50 in	Amount	80.00 ft
Comments			

Date	01/01/1928	Casing Type	Unknown
Start Depth	0.00 ft	End Depth	0.00 ft
Diameter	6.00 in	Amount	50.00 ft
Comments			

<https://www.iihr.uiowa.edu/igs/geosam/well/35485/general-information>