

# Well W#35988 Information

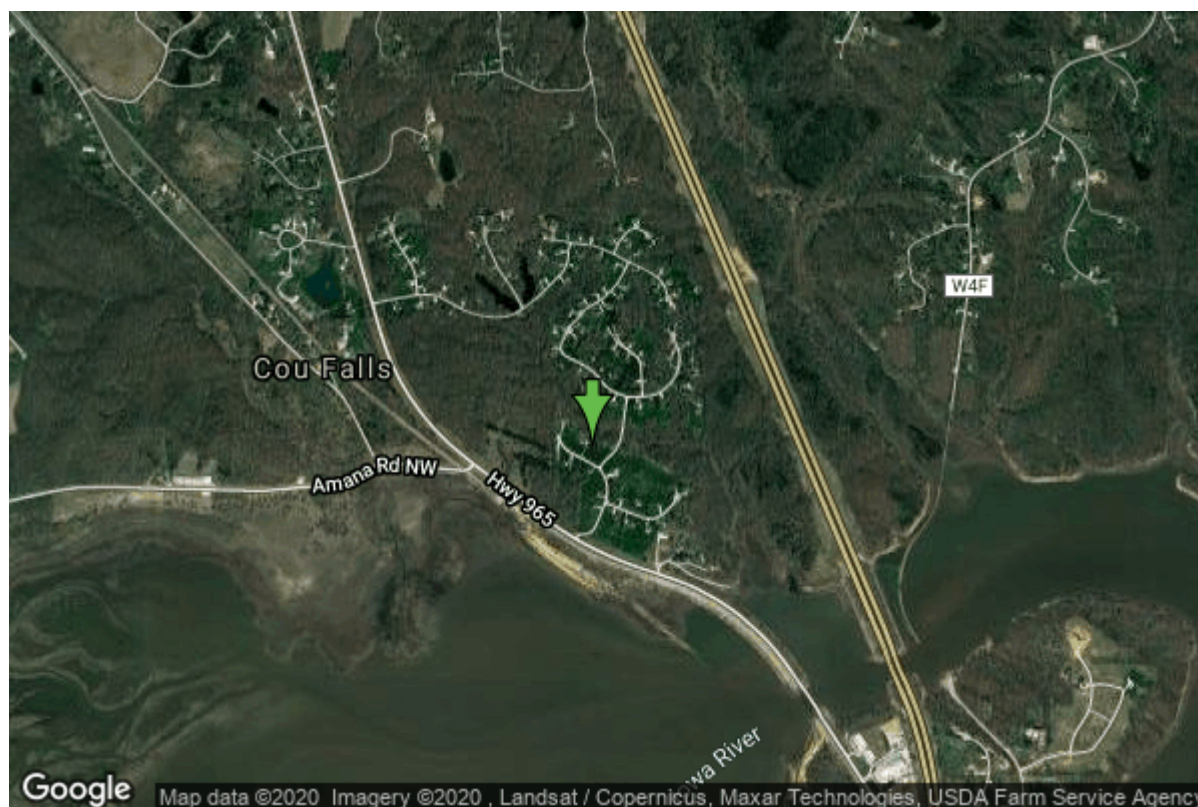

<b>Date Received</b>	05/16/1995	<b>State</b>	Iowa
<b>Owner Name</b>	Lake Vista Subdivision	<b>County</b>	Johnson
<b>Alt Name</b>	GADDIS, BILL	<b>Quadrangle</b>	Swisher, Iowa
<b>WNumber</b>	35988	<b>Township</b>	T81N
<b>PWTS ID</b>	0	<b>Range</b>	R7W
<b>PWS ID</b>	5282302	<b>Section</b>	21
<b>Storet ID</b>	0	<b>Quarter</b>	NE SE NW
<b>SDWIS ID</b>	2411259	<b>Latitude</b>	41.8147600000
<b>USGS ID</b>	0	<b>Longitude</b>	-91.6604300000
<b>Project</b>	Source Water Protection	<b>Accuracy</b>	
<b>Operator</b>	Unknown	<b>UTM X</b>	611262
		<b>UTM Y</b>	4630077

---

<b>Site Type</b>	Drilled hole	<b>Drilling Company</b>	Gingerich Well Co.
<b>Well Status</b>	Active	<b>Drilling Date</b>	10/24/1991
<b>Field Located</b>	No	<b>Drilling Method</b>	Unknown
<b>Elevation</b>	736 ft	<b>Bedrock Depth</b>	62 ft
<b>Elevation Accuracy</b>	Digital Elevation Model Accurate to 5 ft	<b>Well Depth</b>	355 ft
<b>Landscape Position</b>	Hillside	<b>Total Depth</b>	355 ft
		<b>Well Types</b>	Public Supply, Subdivision
		<b>Aquifers</b>	Silurian

# Casing Construction Information

<b>Date</b>	10/24/1991	<b>Casing Type</b>	Steel
<b>Start Depth</b>	0.00 ft	<b>End Depth</b>	241.00 ft
<b>Diameter</b>	6.00 in	<b>Amount</b>	241.00 ft
<b>Comments</b>			

# Pump Construction Information

<b>Date</b>	10/24/1991	<b>Pump Type</b>	Unknown
<b>Diameter</b>	0.00 in	<b>Rating</b>	120
<b>Depth Intake</b>	0.00 ft		
<b>Comments</b>			

# Water Production Information

<b>Date</b>	10/24/1991	<b>Start Time</b>	
<b>Aquifer</b>	Unknown		
<b>Static Water Level</b>	79.00 ft	<b>Yield</b>	150 gallons per minute
<b>Pumping Water Level</b>	140 ft	<b>Yield Method</b>	Unknown
<b>Measurement</b>	Unknown	<b>Pump Test</b>	Yes
<b>Pump Method</b>	Unknown	<b>Duration</b>	0 mins
<b>Comments</b>			

<https://www.iihr.uiowa.edu/igs/geosam/well/35988/general-information>