

# Well W#36021 Information

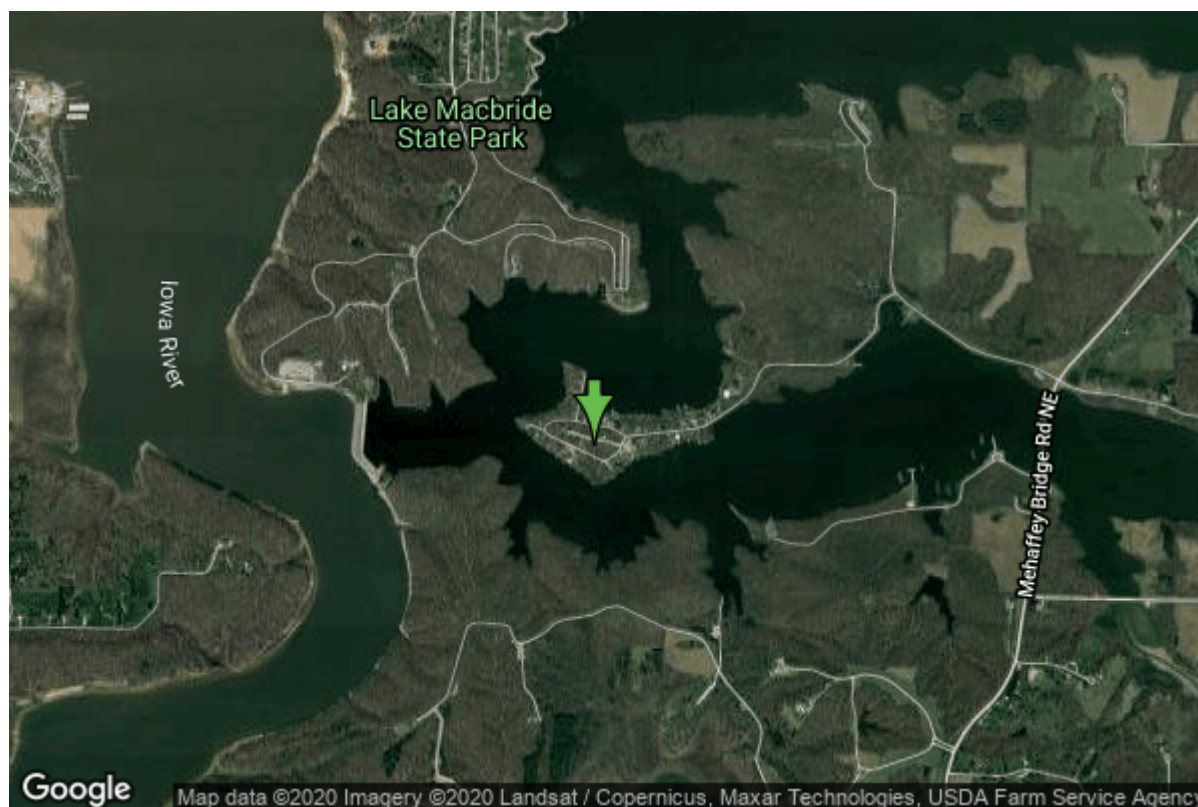

<b>Date Received</b>		<b>State</b>	Iowa
<b>Owner Name</b>	Cottage Reserve Corporation	<b>County</b>	Johnson
<b>Alt Name</b>		<b>Quadrangle</b>	Ely, Iowa
<b>WNumber</b>	36021	<b>Township</b>	T81N
<b>PWTS ID</b>	0	<b>Range</b>	R6W
<b>PWS ID</b>	5200801	<b>Section</b>	29
<b>Storet ID</b>	0	<b>Quarter</b>	SE NE SW
<b>SDWIS ID</b>	2410328	<b>Latitude</b>	41.7934120000
<b>USGS ID</b>	0	<b>Longitude</b>	-91.5646550000
<b>Project</b>	Source Water Protection	<b>Accuracy</b>	
<b>Operator</b>	Unknown	<b>UTM X</b>	619257
		<b>UTM Y</b>	4627835

---

<b>Site Type</b>	Drilled hole	<b>Drilling Company</b>	Mcburney Well Co.
<b>Well Status</b>	Active	<b>Drilling Date</b>	
<b>Field Located</b>	No	<b>Drilling Method</b>	Unknown
<b>Elevation</b>	764 ft	<b>Bedrock Depth</b>	0 ft
<b>Elevation Accuracy</b>	Digital Elevation Model Accurate to 5 ft	<b>Well Depth</b>	306 ft
<b>Landscape Position</b>	Hillside	<b>Total Depth</b>	306 ft
		<b>Well Types</b>	Public Supply, Subdivision
		<b>Aquifers</b>	Silurian

## Hole Construction Information

Date			
Diameter	10.75 in	Depth	100.00 ft
Comments			

---

Date			
Diameter	6.00 in	Depth	0.00 ft
Comments			

## Casing Construction Information

Date		Casing Type	Steel
Start Depth	0.00 ft	End Depth	0.00 ft
Diameter	6.00 in	Amount	100.00 ft
Comments			

## Grout Construction Information

Date			
Grout Type	Cement	Grout Placement	Unknown
Start Depth	0.00 ft	End Depth	100.00 ft
Comments			

## Pump Construction Information

Date		Pump Type	Submersible
Diameter	0.00 in	Rating	50
Depth Intake	180.00 ft		
Comments			

## Log Information

Date		
Log Types	Drillers log	
Prepared By	Cottage Reserve Corporation	
Comments		

## Water Production Information

Date	08/27/1987	Start Time	
Aquifer	Unknown		
Static Water Level	68.00 ft	Yield	70 gallons per minute
Pumping Water Level	98 ft	Yield Method	Unknown

<b>Measurement</b>	Unknown	<b>Pump Test</b>	Yes
<b>Pump Method</b>	Unknown	<b>Duration</b>	400 mins
<b>Comments</b>			

<https://www.ihr.uiowa.edu/igs/geosam/well/36021/general-information>