

# Well W#36022 Information

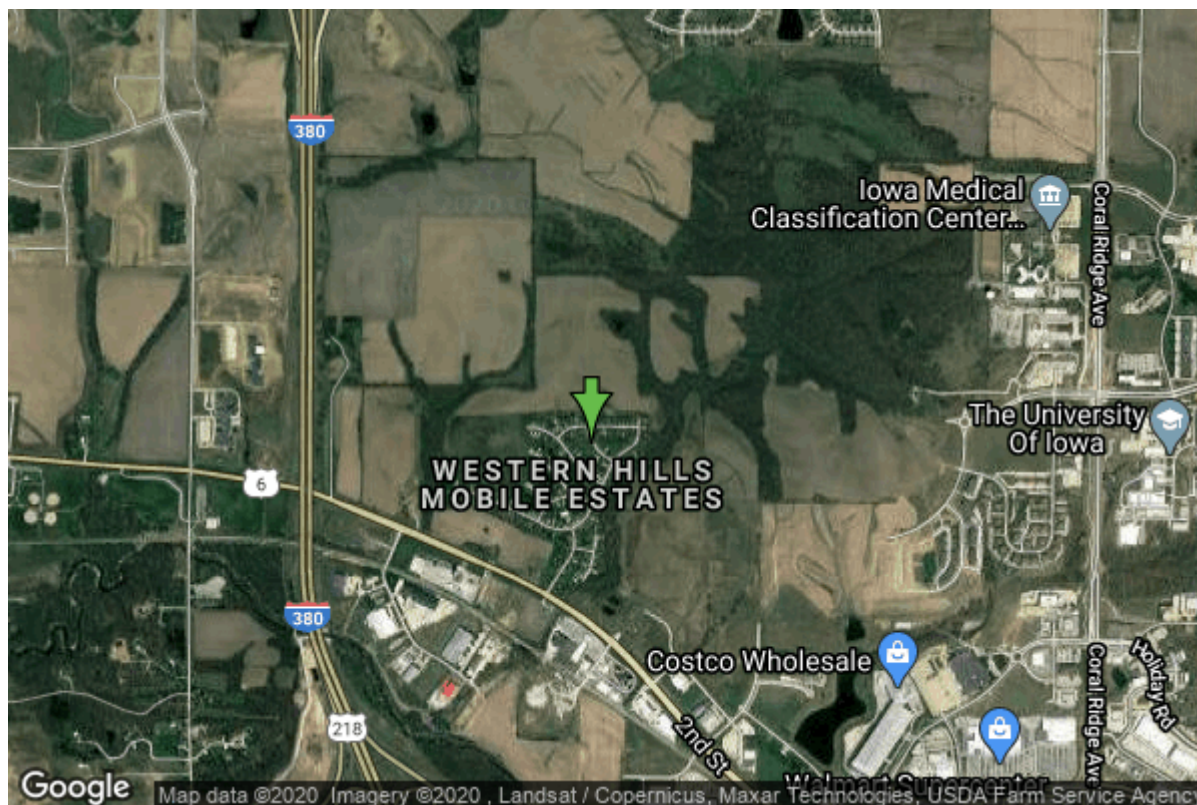

<b>Date Received</b>		<b>State</b>	Iowa
<b>Owner Name</b>	Western Hill Mobile Estates	<b>County</b>	Johnson
<b>Alt Name</b>	QUINCY CASS ASSOCAITES	<b>Quadrangle</b>	Tiffin, Iowa
<b>WNumber</b>	36022	<b>Township</b>	T80N
<b>PWTS ID</b>	0	<b>Range</b>	R7W
<b>PWS ID</b>	5208600	<b>Section</b>	26
<b>Storet ID</b>	0	<b>Quarter</b>	SW NE NE
<b>SDWIS ID</b>	2413623	<b>Latitude</b>	41.7069100000
<b>USGS ID</b>	0	<b>Longitude</b>	-91.6291800000
<b>Project</b>	Source Water Protection	<b>Accuracy</b>	
<b>Operator</b>	Unknown	<b>UTM X</b>	614049
		<b>UTM Y</b>	4618143

---

<b>Site Type</b>	Drilled hole	<b>Drilling Company</b>	Latta & Sons Well Drilling
<b>Well Status</b>	Active	<b>Drilling Date</b>	05/24/1979
<b>Field Located</b>	No	<b>Drilling Method</b>	Unknown
<b>Elevation</b>	713 ft	<b>Bedrock Depth</b>	0 ft
<b>Elevation Accuracy</b>	Digital Elevation Model Accurate to 5 ft	<b>Well Depth</b>	174 ft
<b>Landscape Position</b>	Hillside	<b>Total Depth</b>	174 ft
		<b>Well Types</b>	Public Supply, Subdivision
		<b>Aquifers</b>	Devonian

# Hole Construction Information

<b>Date</b>	05/24/1979		
<b>Diameter</b>	12.50 in	<b>Depth</b>	40.00 ft
<b>Comments</b>			

# Casing Construction Information

<b>Date</b>	05/24/1979	<b>Casing Type</b>	Steel
<b>Start Depth</b>	0.00 ft	<b>End Depth</b>	63.00 ft
<b>Diameter</b>	8.00 in	<b>Amount</b>	0.00 ft
<b>Comments</b>			

# Water Production Information

<b>Date</b>	05/24/1979	<b>Start Time</b>	
<b>Aquifer</b>	Unknown		
<b>Static Water Level</b>	13.00 ft	<b>Yield</b>	200 gallons per minute
<b>Pumping Water Level</b>	130 ft	<b>Yield Method</b>	Unknown
<b>Measurement</b>	Unknown	<b>Pump Test</b>	Yes
<b>Pump Method</b>	Unknown	<b>Duration</b>	0 mins
<b>Comments</b>			

<https://www.iihr.uiowa.edu/igs/geosam/well/36022/general-information>