

Well W#36023 Information

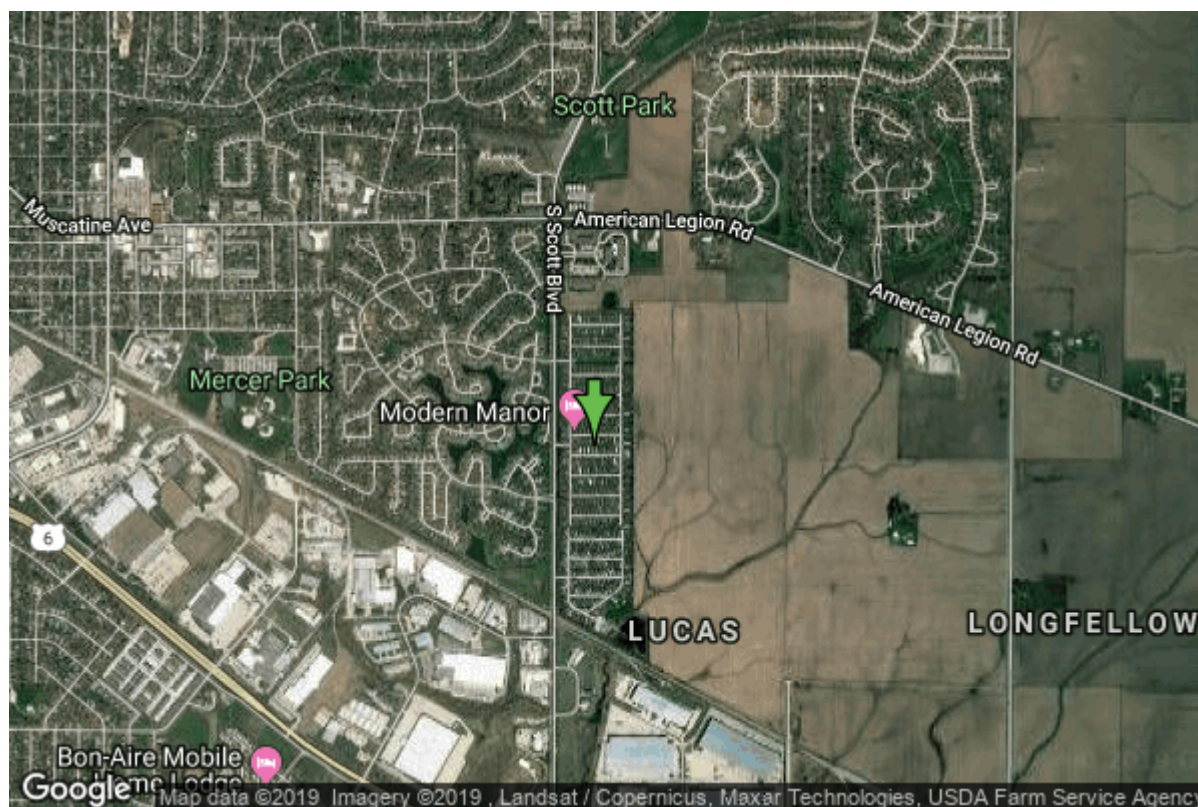

Date Received		State	Iowa
Owner Name	Modern Manor Mobile Hm	County	Johnson
	Park	Quadrangle	Iowa City East, Iowa
Alt Name	WOLF CONSTRUCTION	Township	T79N
WNumber	36023	Range	R5W
PWTS ID	0	Section	18
PWS ID	5225601	Quarter	SW SW SW
Storet ID	0	Latitude	41.6425120000
SDWIS ID	2411398	Longitude	-91.4804740000
USGS ID	0	Accuracy	
Project	Source Water Protection	UTM X	626547
Operator	Unknown	UTM Y	4611201

Site Type	Drilled hole	Drilling Company	Latta Well & Pump
Well Status	Active	Drilling Date	
Field Located	No	Drilling Method	Unknown
Elevation	679 ft	Bedrock Depth	118 ft
Elevation Accuracy	Digital Elevation Model	Well Depth	324 ft
	Accurate to 5 ft	Total Depth	324 ft
Landscape Position	Level Surface	Well Types	Public Supply, Subdivision
		Aquifers	Silurian

Casing Construction Information

Date		Casing Type	Steel
Start Depth	0.00 ft	End Depth	0.00 ft
Diameter	7.00 in	Amount	0.00 ft
Comments			

Log Information

Date	
Log Types	Drillers log
Prepared By	Modern Manor Mobile Hm Park
Comments	

Water Production Information

Date		Start Time	
Aquifer	Unknown	Yield	100 gallons per minute
Static Water Level	30.00 ft	Yield Method	Unknown
Pumping Water Level	150 ft	Pump Test	Yes
Measurement	Unknown	Duration	0 mins
Pump Method	Unknown		
Comments			

<https://www.ihr.uiowa.edu/igs/geosam/well/36023/general-information>