

Well W#36027 Information

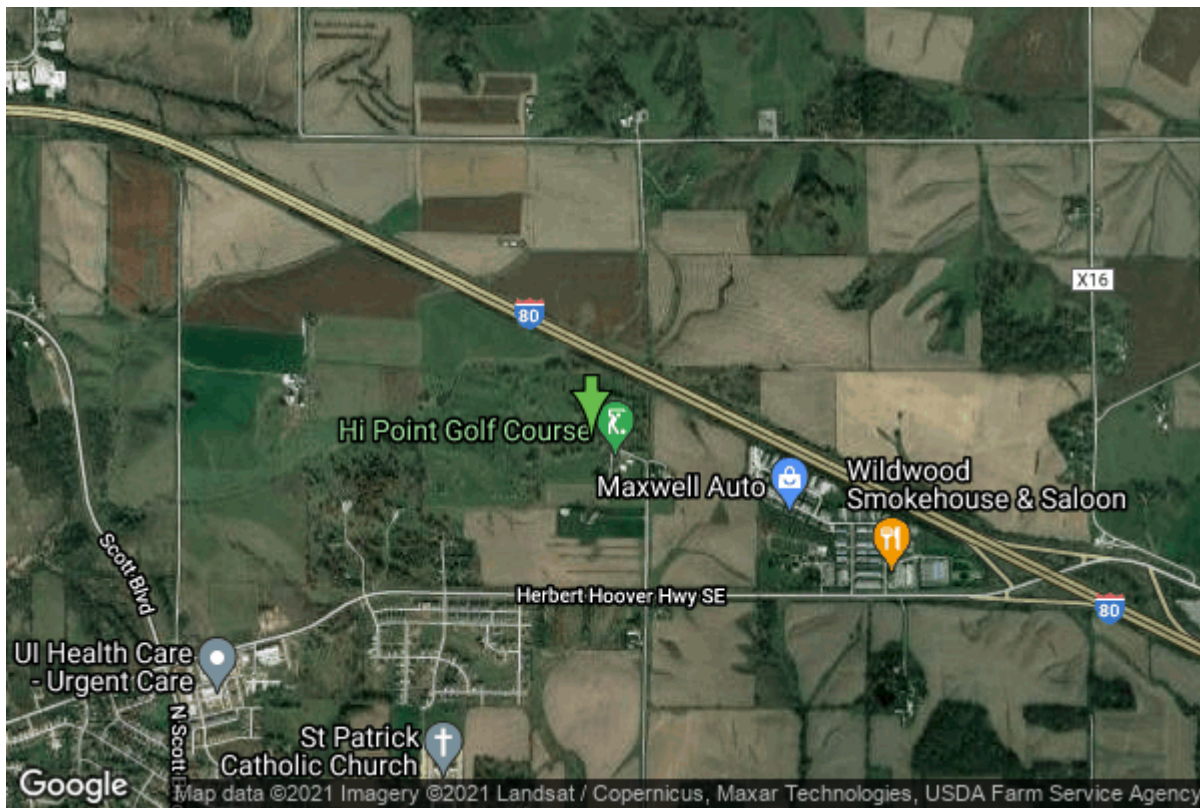

Date Received		State	Iowa
Owner Name	Hi Point Golf Course	County	Johnson
Alt Name	WOOD, DON K.	Quadrangle	Iowa City East, Iowa
WNumber	36027	Township	T79N
PWTS ID	0	Range	R5W
PWS ID	5225802	Section	6
Storet ID	0	Quarter	SE NE SE
SDWIS ID	2409633	Latitude	41.6759300000
USGS ID	0	Longitude	-91.4645870000
Project	Source Water Protection	Accuracy	
Operator	Unknown	UTM X	627804
		UTM Y	4614935

Site Type	Drilled hole	Drilling Company	Edwards Inc., D.E.
Well Status	Active	Drilling Date	08/16/1963
Field Located	No	Drilling Method	Unknown
Elevation	812 ft	Bedrock Depth	237 ft
Elevation Accuracy	Digital Elevation Model Accurate to 5 ft	Well Depth	263 ft
Landscape Position	Upland	Total Depth	263 ft
		Well Types	Public Supply
		Aquifers	Silurian

Casing Construction Information

Date	08/16/1963	Casing Type	Steel
Start Depth	0.00 ft	End Depth	240.00 ft

Diameter	5.00 in	Amount	240.00 ft
Comments			

Pump Construction Information

Date	08/16/1963	Pump Type	Submersible
Diameter	0.00 in	Rating	0
Depth Intake	189.00 ft		
Comments			

Log Information

Date	
Log Types	Drillers log
Prepared By	Hi Point Golf Course
Comments	

Water Production Information

Date	08/16/1963	Start Time	
Aquifer	Unknown		
Static Water Level	163.00 ft	Yield	18 gallons per minute
Pumping Water Level	169 ft	Yield Method	Unknown
Measurement	Unknown	Pump Test	Yes
Pump Method	Unknown	Duration	0 mins
Comments			

<https://www.iihr.uiowa.edu/igs/geosam/well/36027/general-information>