

Well W#36151 Information

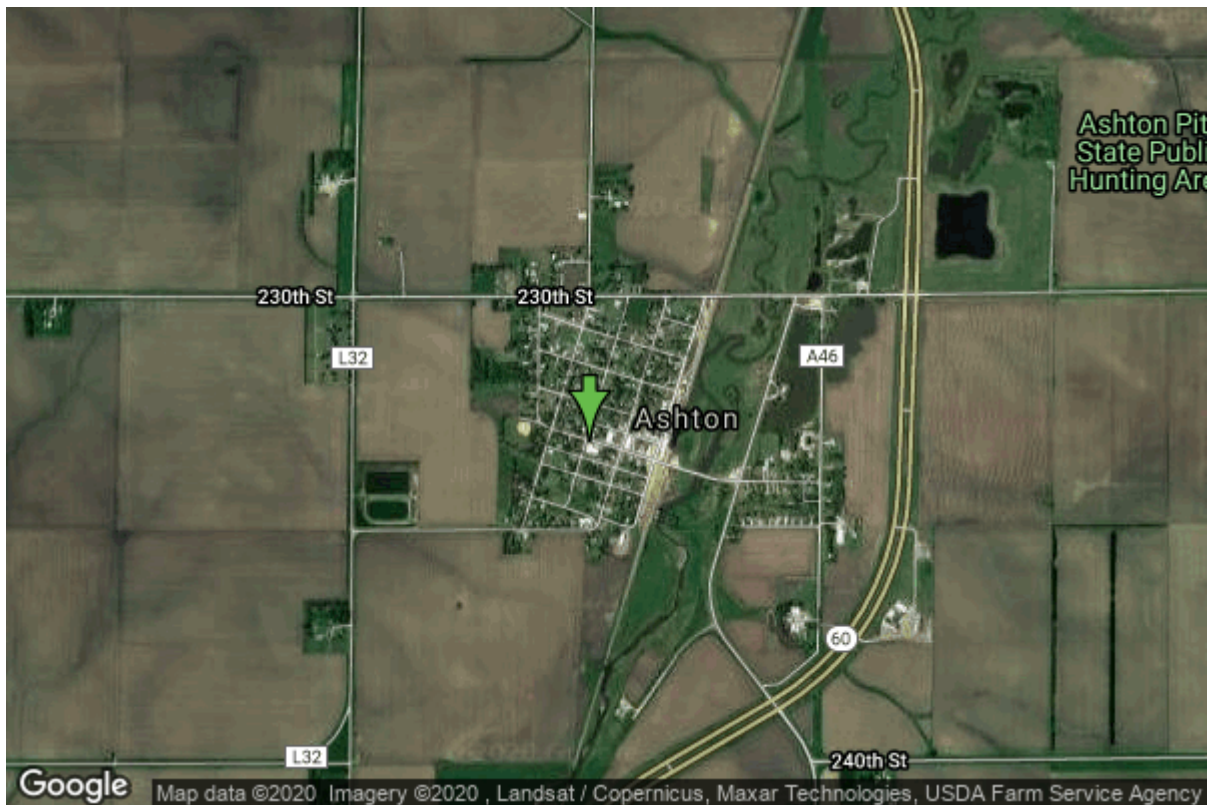

Date Received		State	Iowa
Owner Name	Ashton, City Of	County	Osceola
Alt Name	#1	Quadrangle	Ashton, Iowa
WNumber	36151	Township	T98N
PWTS ID	0	Range	R42W
PWS ID	7209069	Section	15
Storet ID	0	Quarter	NE SW NW
SDWIS ID	2410133	Latitude	43.3114200000
USGS ID	0	Longitude	-95.7915400000
Project	Source Water Protection	Accuracy	
Operator	Unknown	UTM X	273613
		UTM Y	4799183

Site Type	Drilled hole	Drilling Company	Unknown
Well Status	Not Used	Drilling Date	
Field Located	No	Drilling Method	Other
Elevation	1458 ft	Bedrock Depth	0 ft
Elevation Accuracy	Digital Elevation Model Accurate to 5 ft	Well Depth	68 ft
Landscape Position	Hillside	Total Depth	68 ft
		Well Types	Municipal, Public Supply
		Aquifers	Pleistocene

Hole Construction Information

Date		Depth	70.00 ft
Diameter	36.00 in		

Comments

<https://www.ihr.uiowa.edu/igs/geosam/well/36151/general-information>