

Well W#36215 Information

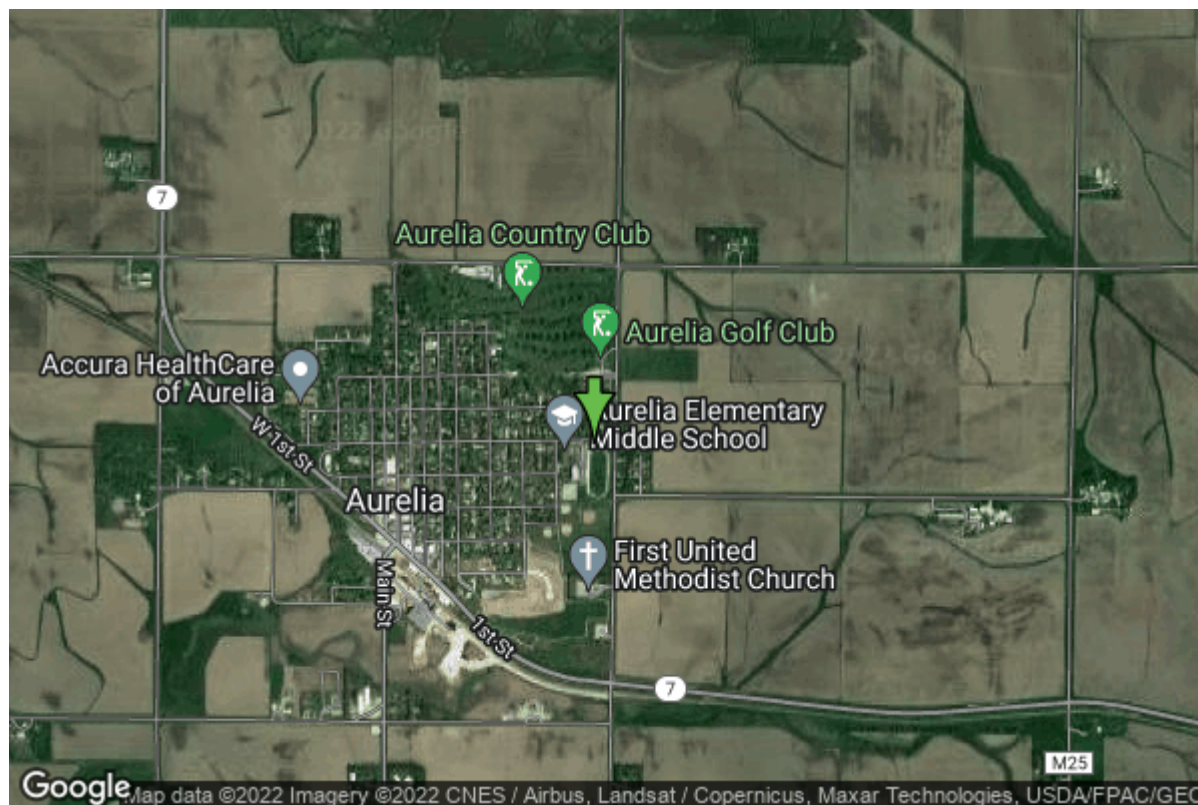

Date Received		State	Iowa
Owner Name	Aurelia, City Of	County	Cherokee
Alt Name	#3	Quadrangle	Aurelia, Iowa
WNumber	36215	Township	T91N
PWTS ID	0	Range	R39W
PWS ID	1803079	Section	10
Storet ID	0	Quarter	NE SE SE
SDWIS ID	2411407	Latitude	42.7145400000
USGS ID	0	Longitude	-95.4274800000
Project	Source Water Protection	Accuracy	
Operator	Unknown	UTM X	301222
		UTM Y	4731973

Site Type	Drilled hole	Drilling Company	Thorpe Well Co.
Well Status	Standby	Drilling Date	01/01/1960
Field Located	No	Drilling Method	Unknown
Elevation	1444 ft	Bedrock Depth	0 ft
Elevation Accuracy	Digital Elevation Model Accurate to 5 ft	Well Depth	400 ft
Landscape Position	Upland	Total Depth	400 ft
		Well Types	Municipal, Public Supply
		Aquifers	Dakota/Cretaceous

Casing Construction Information

Date	01/01/1960	Casing Type	Unknown
Start Depth	0.00 ft	End Depth	290.00 ft

Diameter	12.00 in	Amount	0.00 ft
Comments			

Pump Construction Information

Date	01/01/1960	Pump Type	Turbine
Diameter	0.00 in	Rating	115
Depth Intake	0.00 ft		
Comments			

Water Production Information

Date	01/01/1960	Start Time	
Aquifer	Unknown		
Static Water Level	259.00 ft	Yield	0 gallons per minute
Pumping Water Level	267 ft	Yield Method	Unknown
Measurement	Unknown	Pump Test	Yes
Pump Method	Unknown	Duration	0 mins
Comments			

<https://www.iihr.uiowa.edu/igs/geosam/well/36215/general-information>