

Well W#3624 Information

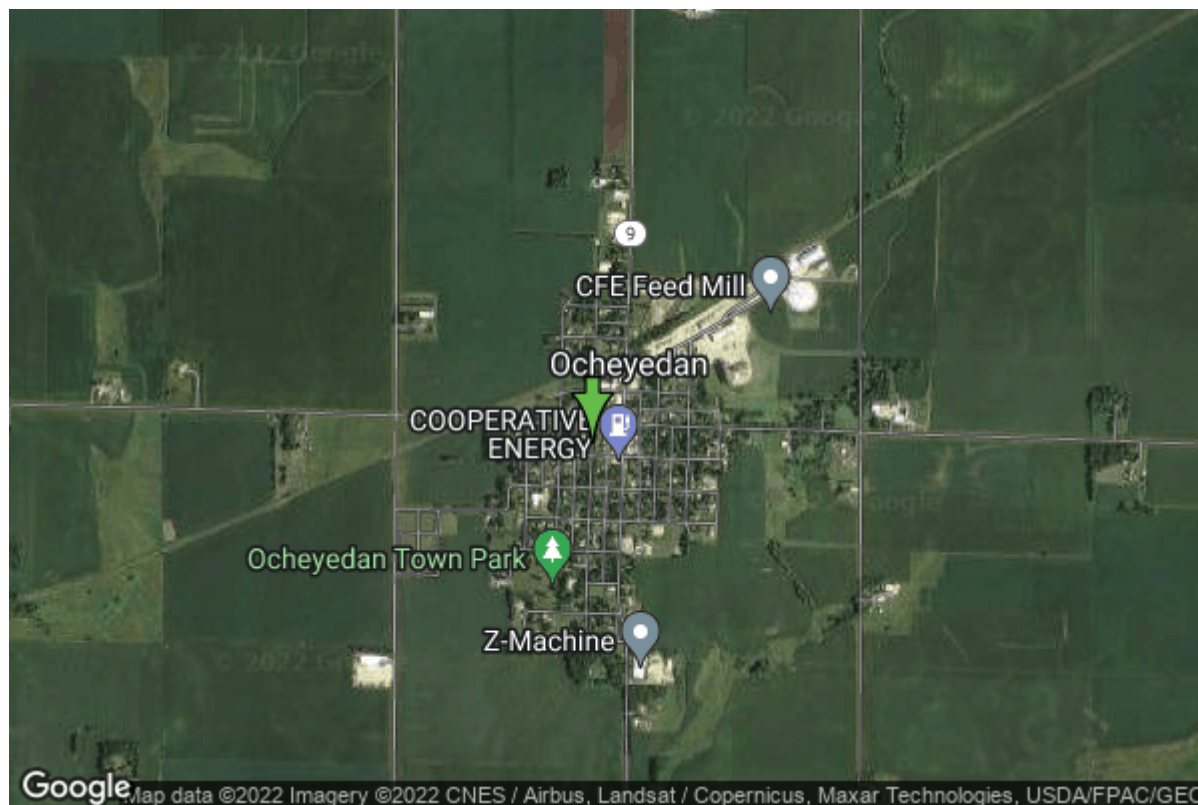

Date Received		State	Iowa
Owner Name	Ocheyedan, City Of	County	Osceola
Alt Name		Quadrangle	Ocheyedan, Iowa
WNumber	3624	Township	T99N
PWTS ID	0	Range	R40W
PWS ID	7239086	Section	11
Storet ID	0	Quarter	NW NE NE
SDWIS ID	0	Latitude	43.4154270000
USGS ID	0	Longitude	-95.5354820000
Project	Source Water Protection	Accuracy	
Operator	Unknown	UTM X	294731
		UTM Y	4810071

Site Type	Drilled hole	Drilling Company	Unknown
Well Status	Not Used	Drilling Date	03/01/1949
Field Located	No	Drilling Method	Unknown
Elevation	1571 ft	Bedrock Depth	0 ft
Elevation Accuracy	Digital Elevation Model Accurate to 5 ft	Well Depth	233 ft
Landscape Position	Unknown	Total Depth	233 ft
		Well Types	Municipal
		Aquifers	Pleistocene

Casing Construction Information

Date	04/01/1949	Casing Type	Unknown
Start Depth	0.00 ft	End Depth	208.70 ft

Diameter	10.00 in	Amount	209.80 ft
Comments			

Date	04/01/1949	Casing Type	Unknown
Start Depth	188.00 ft	End Depth	210.50 ft
Diameter	8.00 in	Amount	0.00 ft
Comments			

Screen Construction Information

Date	04/01/1949		
Screen Type	Unknown	Slot Size	0.00
Start Depth	210.80 ft	End Depth	233.00 ft
Diameter	7.00 in	Amount	0 ft
Comments			

Pump Construction Information

Date	04/01/1949	Pump Type	Turbine
Diameter	4.00 in	Rating	100
Depth Intake	157.00 ft		
Comments			

Log Information

Date	
Log Types	Unknown
Prepared By	Unknown
Comments	

Date	
Log Types	Strip log
Prepared By	Unknown
Comments	

Stratigraphy Information

System	Quaternary		
Series	Pleistocene Series		
Group			
Formation			
Member			
Submember			
Start Depth	0.00 ft	End Depth	233.00 ft
Contact Accuracy			

Penetration			
Primary Lithology	Clay	Percent	0
Secondary Lithology	Sand	Percent	0
Tertiary Lithology		Percent	
Comments			

Water Production Information

Date	04/04/1949	Start Time	
Aquifer	Unknown		
Static Water Level	98.00 ft	Yield	37 gallons per minute
Pumping Water Level	137 ft	Yield Method	Unknown
Measurement	Unknown	Pump Test	Yes
Pump Method	Pumped	Duration	745 mins
Comments			

Chip Storage Information

Date		Bin	
Storage	CE9-3	Number of Samples	2
Number of Boxes	1	Sample Gaps	0-217,221-229
Sample Intervals	0	Sample Bottom	233 ft
Sample Top	217 ft	Washed Bottom	0 ft
Washed Top	0 ft		
Duplicate Storage			
Comments			

<https://www.iihr.uiowa.edu/igs/geosam/well/3624/general-information>