

Well W#36313 Information

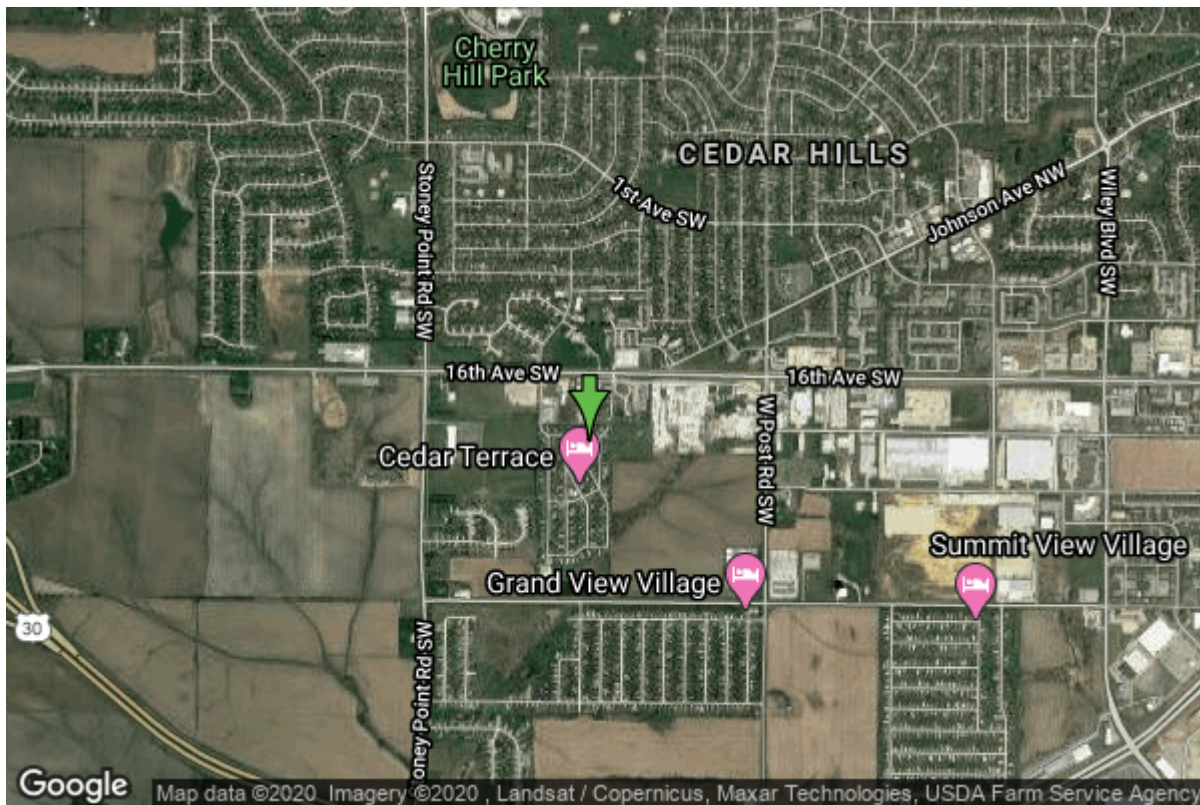

Date Received		State	Iowa
Owner Name	Cedar Terrace Mobile Home Pk.	County	Linn
Alt Name	CEDAR TERRACE COUNTRY ESTATES	Quadrangle	Cedar Rapids South, Iowa
WNumber	36313	Township	T83N
PWTS ID	0	Range	R8W
PWS ID	5700600	Section	35
Storet ID	0	Quarter	NW NE SE
SDWIS ID	2407961	Latitude	41.9617960000
USGS ID	0	Longitude	-91.7472640000
Project	Source Water Protection	Accuracy	
Operator	Unknown	UTM X	603812
		UTM Y	4646293

Site Type	Drilled hole	Drilling Company	Mcburney Well Co.
Well Status	Not Used	Drilling Date	05/13/1970
Field Located	No	Drilling Method	Unknown
Elevation	831 ft	Bedrock Depth	0 ft
Elevation Accuracy	Digital Elevation Model Accurate to 5 ft	Well Depth	330 ft
Landscape Position	Upland	Total Depth	330 ft
		Well Types	Public Supply, Subdivision
		Aquifers	Silurian

Hole Construction Information

Date	05/13/1970	Depth	0.00 ft
Diameter	6.25 in		
Comments			

Casing Construction Information

Date	05/13/1970	Casing Type	Steel
Start Depth	0.00 ft	End Depth	0.00 ft
Diameter	8.00 in	Amount	121.00 ft
Comments			

Pump Construction Information

Date	05/13/1970	Pump Type	Unknown
Diameter	0.00 in	Rating	0
Depth Intake	180.00 ft		
Comments			

Water Production Information

Date		Start Time	
Aquifer	Unknown	Yield	75 gallons per minute
Static Water Level	0.00 ft	Yield Method	Unknown
Pumping Water Level	185 ft	Pump Test	Yes
Measurement	Unknown	Duration	0 mins
Pump Method	Unknown		
Comments	Record indicates 330 ft. at 200 GPM.		

<https://www.ihr.uiowa.edu/igs/geosam/well/36313/general-information>