

# Well W#36407 Information

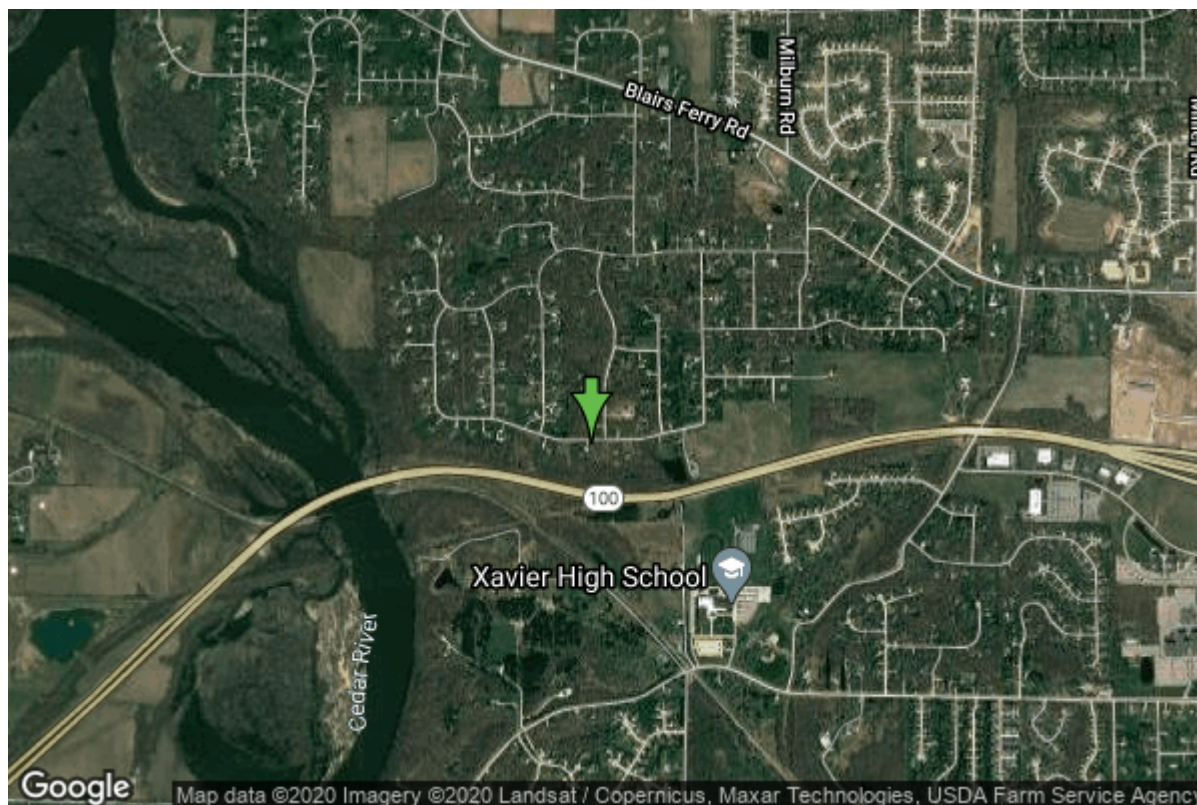

<b>Date Received</b>		<b>State</b>	Iowa
<b>Owner Name</b>	Oak Valley Estates	<b>County</b>	Linn
<b>Alt Name</b>	MID COUNTY WATER, #2	<b>Quadrangle</b>	Cedar Rapids North, Iowa
<b>WNumber</b>	36407	<b>Township</b>	T83N
<b>PWTS ID</b>	0	<b>Range</b>	R8W
<b>PWS ID</b>	5784311	<b>Section</b>	1
<b>Storet ID</b>	0	<b>Quarter</b>	NW SE SW
<b>SDWIS ID</b>	2410080	<b>Latitude</b>	42.0299600000
<b>USGS ID</b>	0	<b>Longitude</b>	-91.7288300000
<b>Project</b>	Source Water Protection	<b>Accuracy</b>	
<b>Operator</b>	Unknown	<b>UTM X</b>	605227
		<b>UTM Y</b>	4653884

<b>Site Type</b>	Drilled hole	<b>Drilling Company</b>	Unknown
<b>Well Status</b>	Active	<b>Drilling Date</b>	06/01/1978
<b>Field Located</b>	No	<b>Drilling Method</b>	Unknown
<b>Elevation</b>	810 ft	<b>Bedrock Depth</b>	32 ft
<b>Elevation Accuracy</b>	Digital Elevation Model Accurate to 5 ft	<b>Well Depth</b>	100 ft
<b>Landscape Position</b>	Hillside	<b>Total Depth</b>	100 ft
		<b>Well Types</b>	Public Supply, Subdivision
		<b>Aquifers</b>	Silurian

# Hole Construction Information

<b>Date</b>	06/01/1978	<b>Depth</b>	0.00 ft
<b>Diameter</b>	6.00 in		
<b>Comments</b>			

# Casing Construction Information

<b>Date</b>	06/01/1978	<b>Casing Type</b>	Steel
<b>Start Depth</b>	0.00 ft	<b>End Depth</b>	0.00 ft
<b>Diameter</b>	6.00 in	<b>Amount</b>	38.00 ft
<b>Comments</b>			

---

<b>Date</b>	06/01/1978	<b>Casing Type</b>	PVC
<b>Start Depth</b>	0.00 ft	<b>End Depth</b>	0.00 ft
<b>Diameter</b>	5.00 in	<b>Amount</b>	64.00 ft
<b>Comments</b>			

# Pump Construction Information

<b>Date</b>	06/01/1978	<b>Pump Type</b>	Unknown
<b>Diameter</b>	0.00 in	<b>Rating</b>	0
<b>Depth Intake</b>	40.00 ft		
<b>Comments</b>			

# Water Production Information

<b>Date</b>		<b>Start Time</b>	
<b>Aquifer</b>	Unknown	<b>Yield</b>	0 gallons per minute
<b>Static Water Level</b>	0.00 ft	<b>Yield Method</b>	Unknown
<b>Pumping Water Level</b>	0 ft	<b>Pump Test</b>	Yes
<b>Measurement</b>	Unknown	<b>Duration</b>	0 mins
<b>Pump Method</b>	Unknown		
<b>Comments</b>	GPM = 45 - 100+ on bottom.		

<https://www.iuhr.uiowa.edu/igs/geosam/well/36407/general-information>