

# Well W#36422 Information

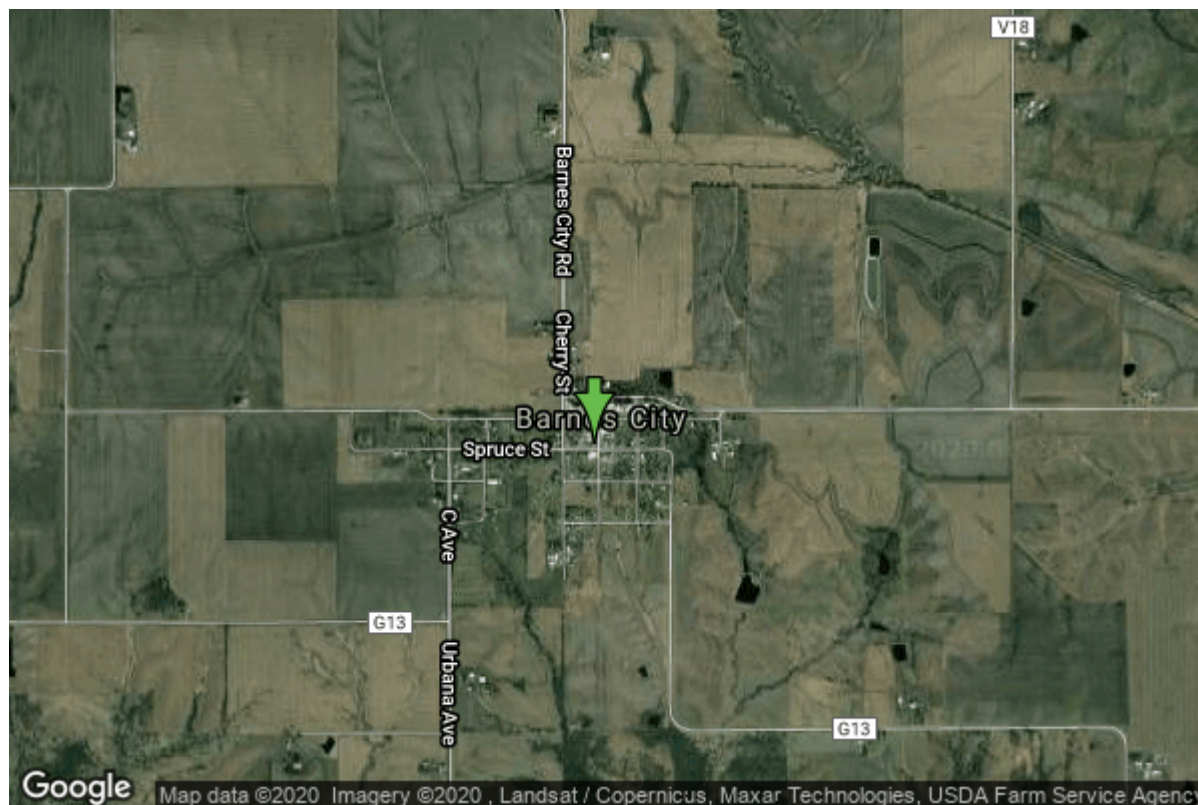

<b>Date Received</b>		<b>State</b>	Iowa
<b>Owner Name</b>	Barnes City, City Of	<b>County</b>	Mahaska
<b>Alt Name</b>	#2	<b>Quadrangle</b>	Barnes City, Iowa
<b>WNumber</b>	36422	<b>Township</b>	T77N
<b>PWTS ID</b>	0	<b>Range</b>	R14W
<b>PWS ID</b>	7905088	<b>Section</b>	3
<b>Storet ID</b>	0	<b>Quarter</b>	NW NW NW
<b>SDWIS ID</b>	2410863	<b>Latitude</b>	41.5083400000
<b>USGS ID</b>	0	<b>Longitude</b>	-92.4678000000
<b>Project Operator</b>	Source Water Protection Unknown	<b>Accuracy</b>	
		<b>UTM X</b>	544413
		<b>UTM Y</b>	4595327

<b>Site Type</b>	Drilled hole	<b>Drilling Company</b>	Unknown
<b>Well Status</b>	Standby	<b>Drilling Date</b>	01/01/1976
<b>Field Located</b>	No	<b>Drilling Method</b>	Unknown
<b>Elevation</b>	905 ft	<b>Bedrock Depth</b>	0 ft
<b>Elevation Accuracy</b>	Digital Elevation Model Accurate to 5 ft	<b>Well Depth</b>	400 ft
<b>Landscape Position</b>	Upland	<b>Total Depth</b>	400 ft
		<b>Well Types</b>	Municipal, Public Supply
		<b>Aquifers</b>	Mississippian

## Pump Construction Information

<b>Date</b>	01/01/1976	<b>Pump Type</b>	Submersible
<b>Diameter</b>	0.00 in	<b>Rating</b>	49

<b>Depth Intake</b>	0.00 ft
<b>Comments</b>	

<https://www.ihr.uiowa.edu/igs/geosam/well/36422/general-information>