

Well W#36424 Information

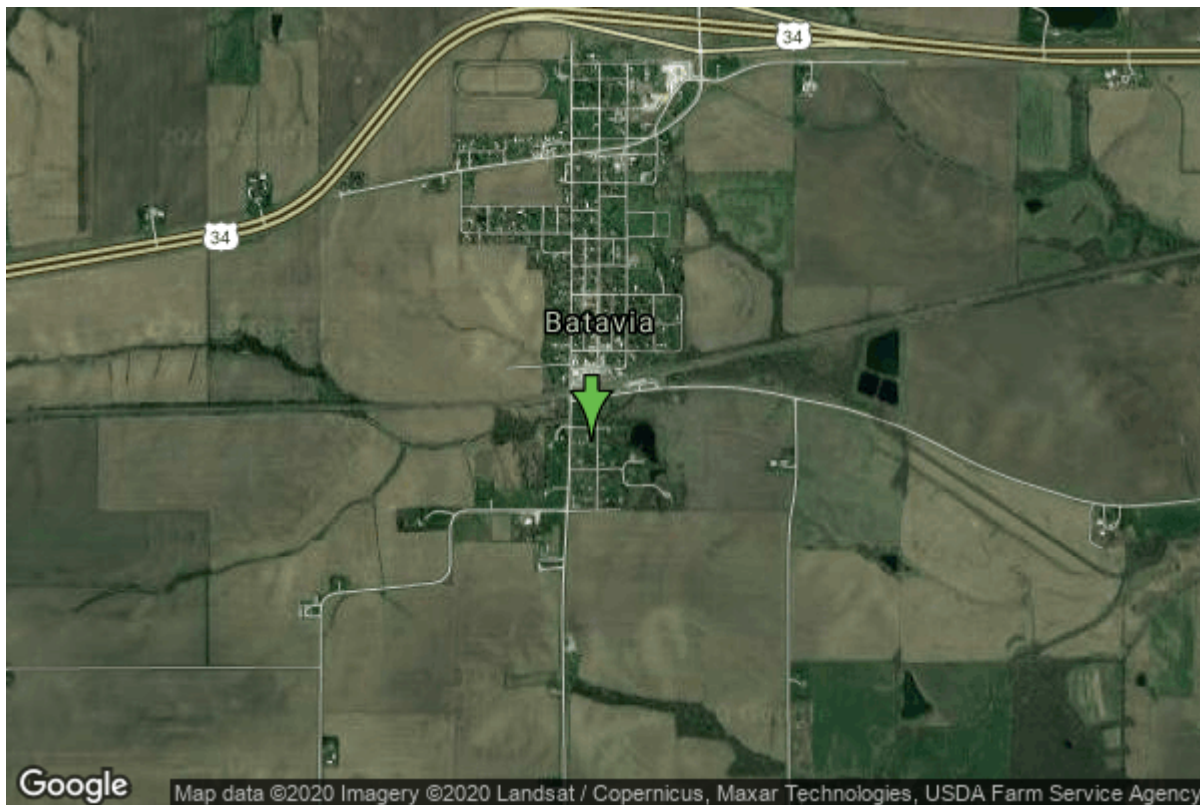

Date Received		State	Iowa
Owner Name	Batavia, City Of	County	Jefferson
Alt Name	#1	Quadrangle	Eldon, Iowa
WNumber	36424	Township	T72N
PWTS ID	0	Range	R11W
PWS ID	5107089	Section	31
Storet ID	0	Quarter	SE SW NW
SDWIS ID	2412850	Latitude	40.9903340000
USGS ID	0	Longitude	-92.1669450000
Project	Source Water Protection	Accuracy	
Operator	Unknown	UTM X	570072
		UTM Y	4538018

Site Type	Drilled hole	Drilling Company	Thorpe Well Co.
Well Status	Not Used	Drilling Date	01/01/1958
Field Located	No	Drilling Method	Unknown
Elevation	733 ft	Bedrock Depth	0 ft
Elevation Accuracy	Digital Elevation Model Accurate to 5 ft	Well Depth	104 ft
Landscape Position	Hillside	Total Depth	104 ft
		Well Types	Municipal, Public Supply
		Aquifers	Pleistocene

Hole Construction Information

Date	01/01/1958	Depth	0.00 ft
Diameter	10.00 in		

Comments

Casing Construction Information

Date	01/01/1958	Casing Type	Unknown
Start Depth	0.00 ft	End Depth	96.00 ft
Diameter	10.00 in	Amount	0.00 ft
Comments			

Screen Construction Information

Date	01/01/1958	Slot Size	0.00
Screen Type	Unknown	End Depth	0.00 ft
Start Depth	0.00 ft	Amount	8 ft
Diameter	0.00 in		
Comments			

Pump Construction Information

Date	01/01/1958	Pump Type	Submersible
Diameter	0.00 in	Rating	100
Depth Intake	0.00 ft		
Comments			

<https://www.iuhr.uiowa.edu/igs/geosam/well/36424/general-information>