

Well W#36425 Information

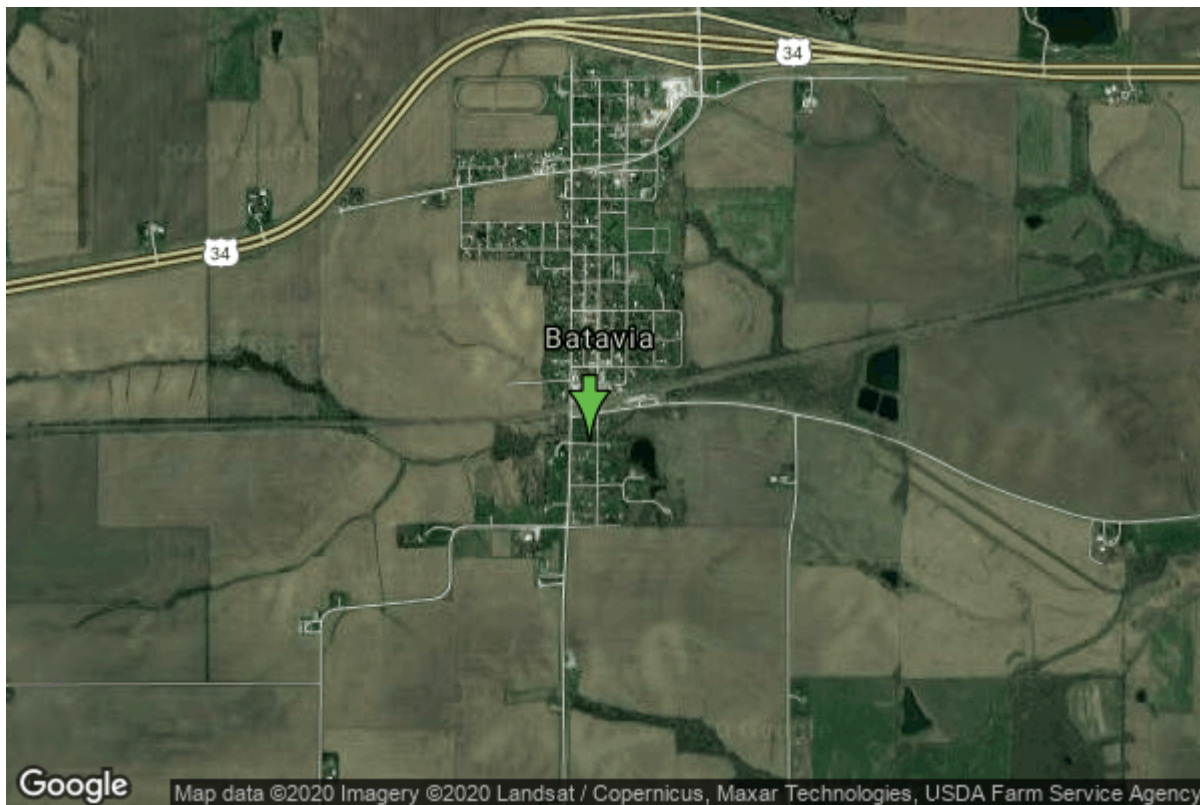

Date Received		State	Iowa
Owner Name	Batavia, City Of	County	Jefferson
Alt Name	#2	Quadrangle	Eldon, Iowa
WNumber	36425	Township	T72N
PWTS ID	0	Range	R11W
PWS ID	5107089	Section	31
Storet ID	0	Quarter	SE SW NW
SDWIS ID	2411907	Latitude	40.9908170000
USGS ID	0	Longitude	-92.1669940000
Project	Source Water Protection	Accuracy	
Operator	Unknown	UTM X	570067
		UTM Y	4538072

Site Type	Drilled hole	Drilling Company	Unknown
Well Status	Not Used	Drilling Date	01/01/1958
Field Located	No	Drilling Method	Unknown
Elevation	720 ft	Bedrock Depth	0 ft
Elevation Accuracy	Digital Elevation Model Accurate to 5 ft	Well Depth	74 ft
Landscape Position	Hillside	Total Depth	74 ft
		Well Types	Municipal, Public Supply
		Aquifers	Pleistocene

<https://www.iuhr.uiowa.edu/igs/geosam/well/36425/general-information>