

# Well W#36432 Information

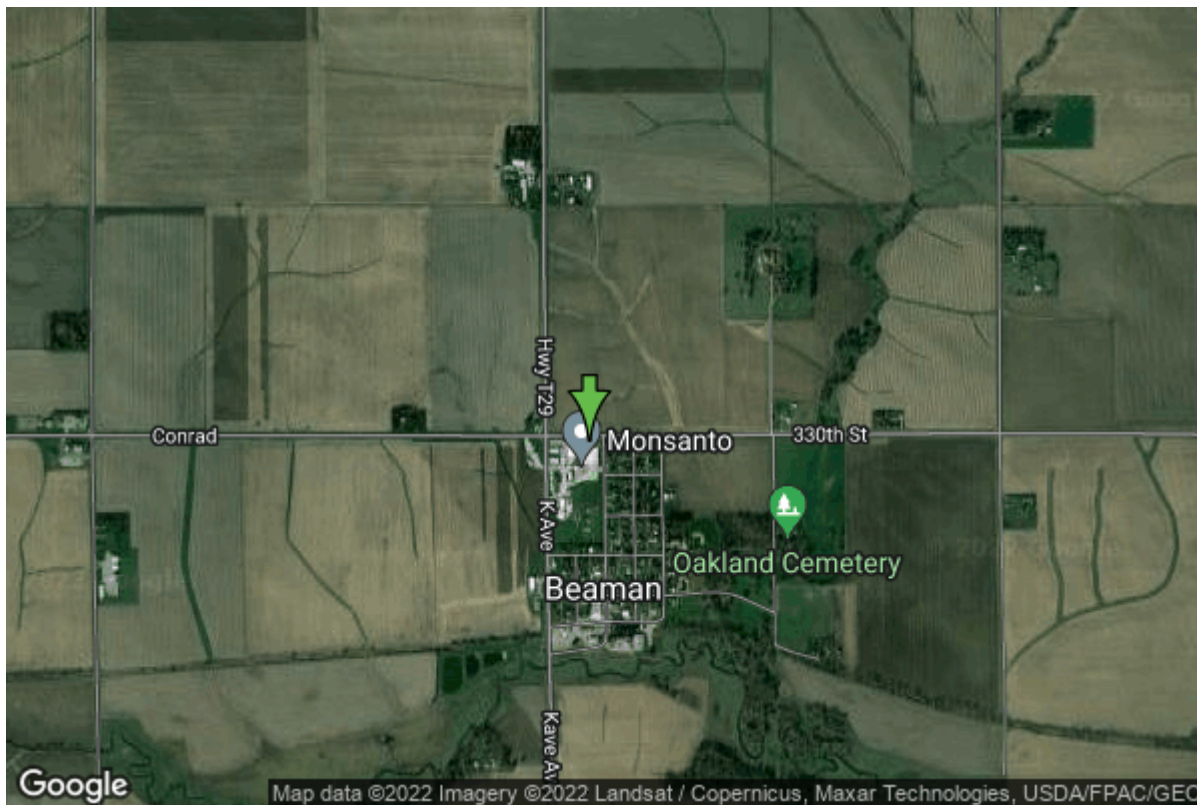

<b>Date Received</b>		<b>State</b>	Iowa
<b>Owner Name</b>	Beaman, City Of	<b>County</b>	Grundy
<b>Alt Name</b>	#2	<b>Quadrangle</b>	Conrad East, Iowa
<b>WNumber</b>	36432	<b>Township</b>	T86N
<b>PWTS ID</b>	0	<b>Range</b>	R17W
<b>PWS ID</b>	3803094	<b>Section</b>	34
<b>Storet ID</b>	0	<b>Quarter</b>	NW NW NE
<b>SDWIS ID</b>	2411262	<b>Latitude</b>	42.2243110000
<b>USGS ID</b>	0	<b>Longitude</b>	-92.8234390000
<b>Project</b>	Source Water Protection	<b>Accuracy</b>	
<b>Operator</b>	Unknown	<b>UTM X</b>	514571
		<b>UTM Y</b>	4674697

---

<b>Site Type</b>	Drilled hole	<b>Drilling Company</b>	White, Howard & Son
<b>Well Status</b>	Standby	<b>Drilling Date</b>	12/14/1978
<b>Field Located</b>	No	<b>Drilling Method</b>	Unknown
<b>Elevation</b>	1031 ft	<b>Bedrock Depth</b>	50 ft
<b>Elevation Accuracy</b>	Digital Elevation Model	<b>Well Depth</b>	125 ft
	Accurate to 5 ft	<b>Total Depth</b>	125 ft
<b>Landscape Position</b>	Hillside	<b>Well Types</b>	Municipal, Public Supply
		<b>Aquifers</b>	Mississippian

## Hole Construction Information

<b>Date</b>	12/14/1978	<b>Depth</b>	53.00 ft
<b>Diameter</b>	12.00 in		

## Comments

---

Date	12/14/1978	Depth	125.00 ft
Diameter	8.00 in		
Comments			

## Casing Construction Information

Date	12/14/1978	Casing Type	Unknown
Start Depth	0.00 ft	End Depth	53.00 ft
Diameter	8.00 in	Amount	0.00 ft
Comments			

---

Date	12/14/1978	Casing Type	Perforated
Start Depth	53.00 ft	End Depth	125.00 ft
Diameter	8.00 in	Amount	0.00 ft
Comments			

## Grout Construction Information

Date	12/14/1978	Grout Placement	Unknown
Grout Type	Unknown	End Depth	53.00 ft
Start Depth	0.00 ft		
Comments			

## Pump Construction Information

Date	12/14/1978	Pump Type	Submersible
Diameter	0.00 in	Rating	60
Depth Intake	0.00 ft		
Comments			

## Log Information

Date	12/16/1978
Log Types	Pump Test
Prepared By	
Comments	

---

Date	
Log Types	Drillers log
Prepared By	Unknown
Comments	

# Water Production Information

<b>Date</b>	12/16/1978	<b>Start Time</b>	11:10
<b>Aquifer</b>	Unknown		
<b>Static Water Level</b>	48.00 ft	<b>Yield</b>	63 gallons per minute
<b>Pumping Water Level</b>	78 ft	<b>Yield Method</b>	Unknown
<b>Measurement</b>	Unknown	<b>Pump Test</b>	Yes
<b>Pump Method</b>	Pumped	<b>Duration</b>	2107 mins
<b>Comments</b>			

<https://www.iihr.uiowa.edu/igs/geosam/well/36432/general-information>