

Well W#36439 Information

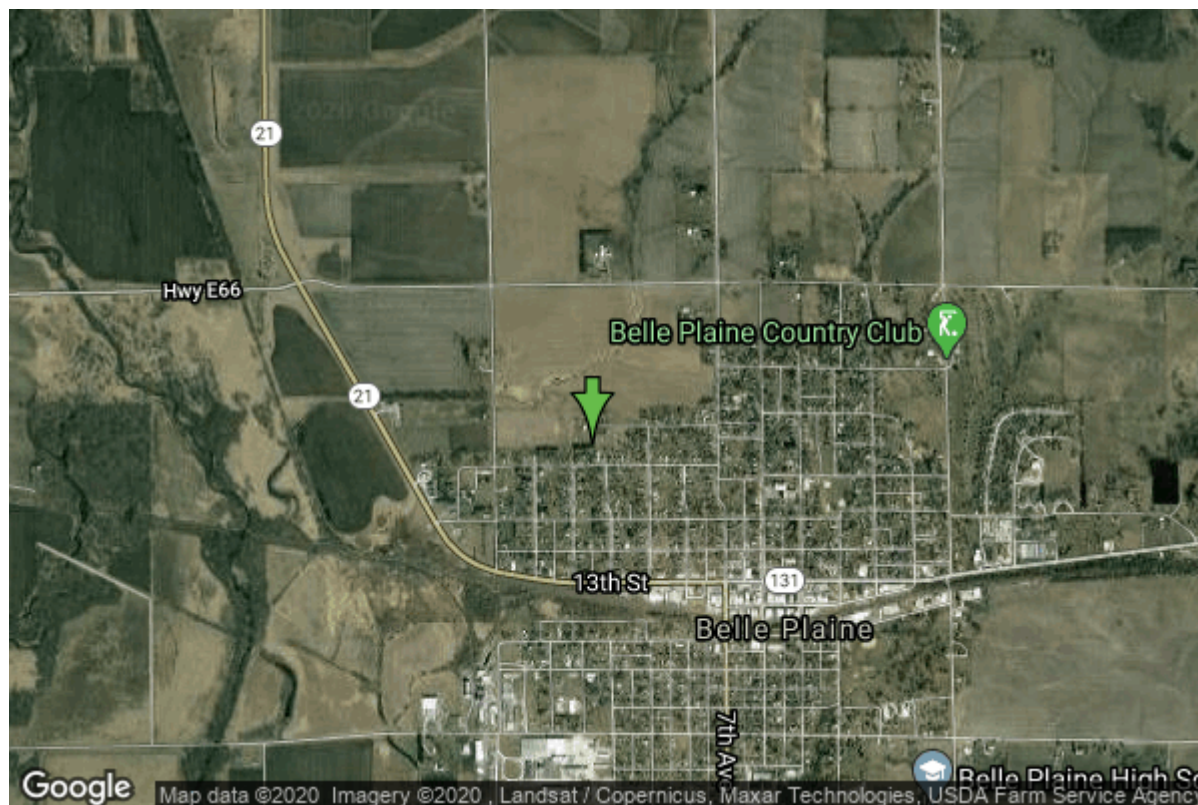

Date Received		State	Iowa
Owner Name	Belle Plaine, City Of	County	Benton
Alt Name	#6	Quadrangle	Belle Plaine, Iowa
WNumber	36439	Township	T82N
PWTS ID	0	Range	R12W
PWS ID	610099	Section	19
Storet ID	0	Quarter	NE SE NW
SDWIS ID	2409953	Latitude	41.9014330000
USGS ID	0	Longitude	-92.2832090000
Project	Source Water Protection	Accuracy	
Operator	Unknown	UTM X	559455
		UTM Y	4639081

Site Type	Drilled hole	Drilling Company	Unknown
Well Status	Not Used	Drilling Date	01/01/1988
Field Located	No	Drilling Method	Unknown
Elevation	854 ft	Bedrock Depth	0 ft
Elevation Accuracy	Digital Elevation Model Accurate to 5 ft	Well Depth	313 ft
Landscape Position	Hillside	Total Depth	313 ft
		Well Types	Municipal, Public Supply
		Aquifers	Devonian

Casing Construction Information

Date	01/01/1988	Casing Type	Unknown
Start Depth	0.00 ft	End Depth	275.00 ft

Diameter	10.00 in	Amount	0.00 ft
Comments			

<https://www.ihr.uiowa.edu/igs/geosam/well/36439/general-information>