

# Well W#36466 Information

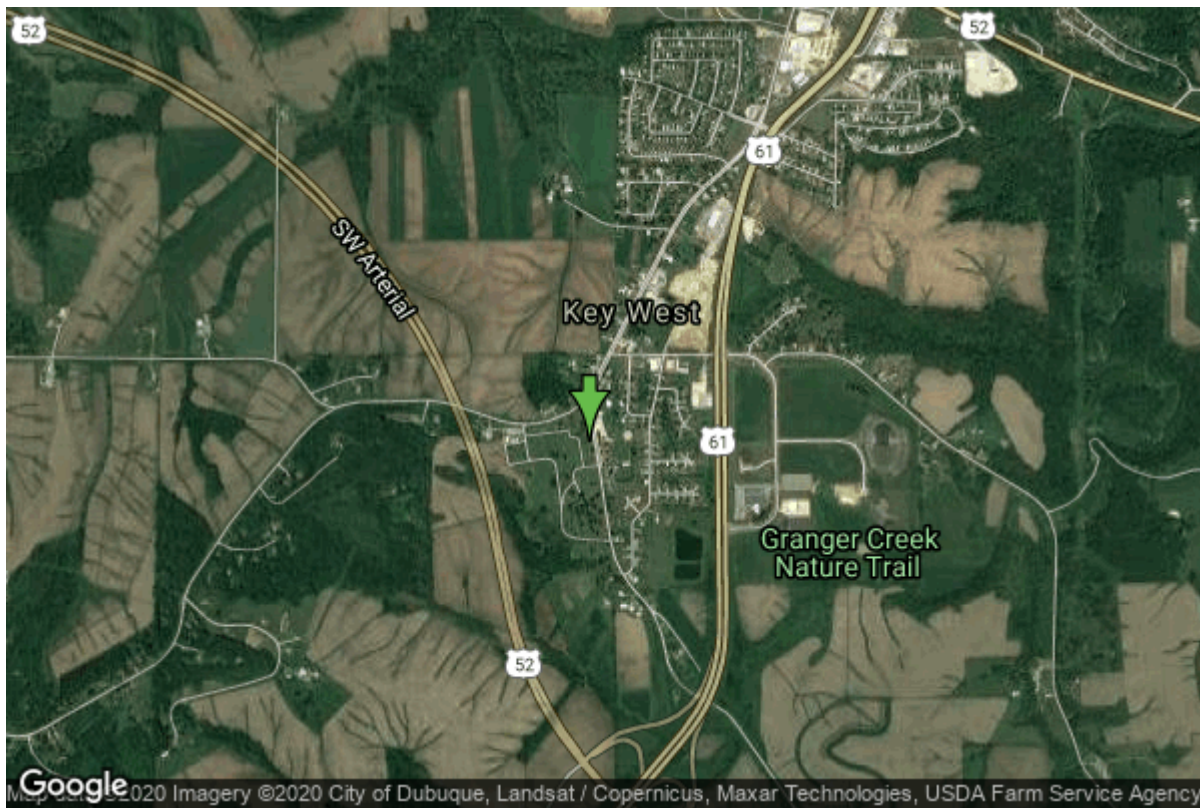

<b>Date Received</b>		<b>State</b>	Iowa
<b>Owner Name</b>	St. Joseph School & Parish	<b>County</b>	Dubuque
<b>Alt Name</b>	ST. JOSEPH'S CHURCH-KEY WEST	<b>Quadrangle</b>	Dubuque South, Iowa-III.
<b>WNumber</b>	36466	<b>Township</b>	T88N
<b>PWTS ID</b>	0	<b>Range</b>	R2E
<b>PWS ID</b>	3126594	<b>Section</b>	11
<b>Storet ID</b>	0	<b>Quarter</b>	SE NE SE
<b>SDWIS ID</b>	2409089	<b>Latitude</b>	42.4447800000
<b>USGS ID</b>	0	<b>Longitude</b>	-90.6850200000
<b>Project Operator</b>	Source Water Protection Unknown	<b>Accuracy</b>	
		<b>UTM X</b>	690385
		<b>UTM Y</b>	4701758

---

<b>Site Type</b>	Drilled hole	<b>Drilling Company</b>	Lyon Well Co.
<b>Well Status</b>	Not Used	<b>Drilling Date</b>	01/01/1924
<b>Field Located</b>	No	<b>Drilling Method</b>	Unknown
<b>Elevation</b>	836 ft	<b>Bedrock Depth</b>	0 ft
<b>Elevation Accuracy</b>	Digital Elevation Model Accurate to 5 ft	<b>Well Depth</b>	200 ft
<b>Landscape Position</b>	Valley	<b>Total Depth</b>	200 ft
		<b>Well Types</b>	Public Supply
		<b>Aquifers</b>	Ordovician (abv St. Peter)

# Pump Construction Information

<b>Date</b>	01/01/1924	<b>Pump Type</b>	Submersible
<b>Diameter</b>	0.00 in	<b>Rating</b>	50
<b>Depth Intake</b>	0.00 ft		
<b>Comments</b>			

<https://www.iihr.uiowa.edu/igs/geosam/well/36466/general-information>