

Well W#36469 Information

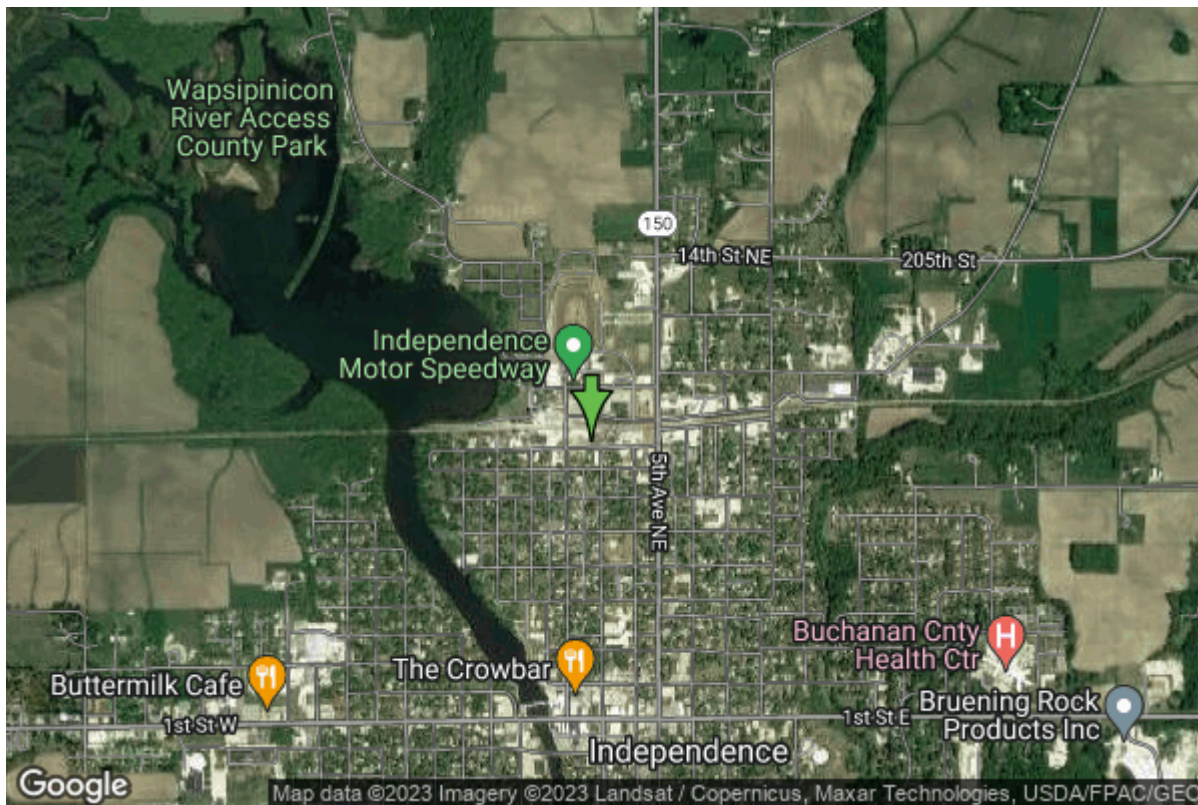

| | | | |
|----------------------|-----------------------------|-------------------|--------------------|
| Date Received | | State | Iowa |
| Owner Name | Wapsie Valley Creamery, Inc | County | Buchanan |
| Alt Name | WELL #1-SOUTH WELL | Quadrangle | Independence, Iowa |
| WNumber | 36469 | Township | T89N |
| PWTS ID | 0 | Range | R9W |
| PWS ID | 1037103 | Section | 34 |
| Storet ID | 0 | Quarter | NE SW SE |
| SDWIS ID | 2409942 | Latitude | 42.4774520000 |
| USGS ID | 0 | Longitude | -91.8915870000 |
| Project | Source Water Protection | Accuracy | |
| Operator | Unknown | UTM X | 591107 |
| | | UTM Y | 4703385 |

| | | | |
|---------------------------|---------------------------------------------|-------------------------|------------------------------|
| Site Type | Drilled hole | Drilling Company | Unknown |
| Well Status | Not Used | Drilling Date | |
| Field Located | No | Drilling Method | Unknown |
| Elevation | 922 ft | Bedrock Depth | 0 ft |
| Elevation Accuracy | Digital Elevation Model Accurate to 5 ft | Well Depth | 210 ft |
| Landscape Position | Valley | Total Depth | 210 ft |
| | | Well Types | Commercial, Public Supply |
| | | Aquifers | Silurian/Devonian |

Water Production Information

| | | | |
|----------------------------|------------------------------------------------|---------------------|------------------------|
| Date | | Start Time | |
| Aquifer | Unknown | Yield | 170 gallons per minute |
| Static Water Level | 0.00 ft | Yield Method | Unknown |
| Pumping Water Level | 0 ft | Pump Test | Yes |
| Measurement | Unknown | Duration | 0 mins |
| Pump Method | Unknown | | |
| Comments | Well has had a pump capacity of about 170 gpm. | | |

<https://www.iihr.uiowa.edu/igs/geosam/well/36469/general-information>