

Well W#36556 Information

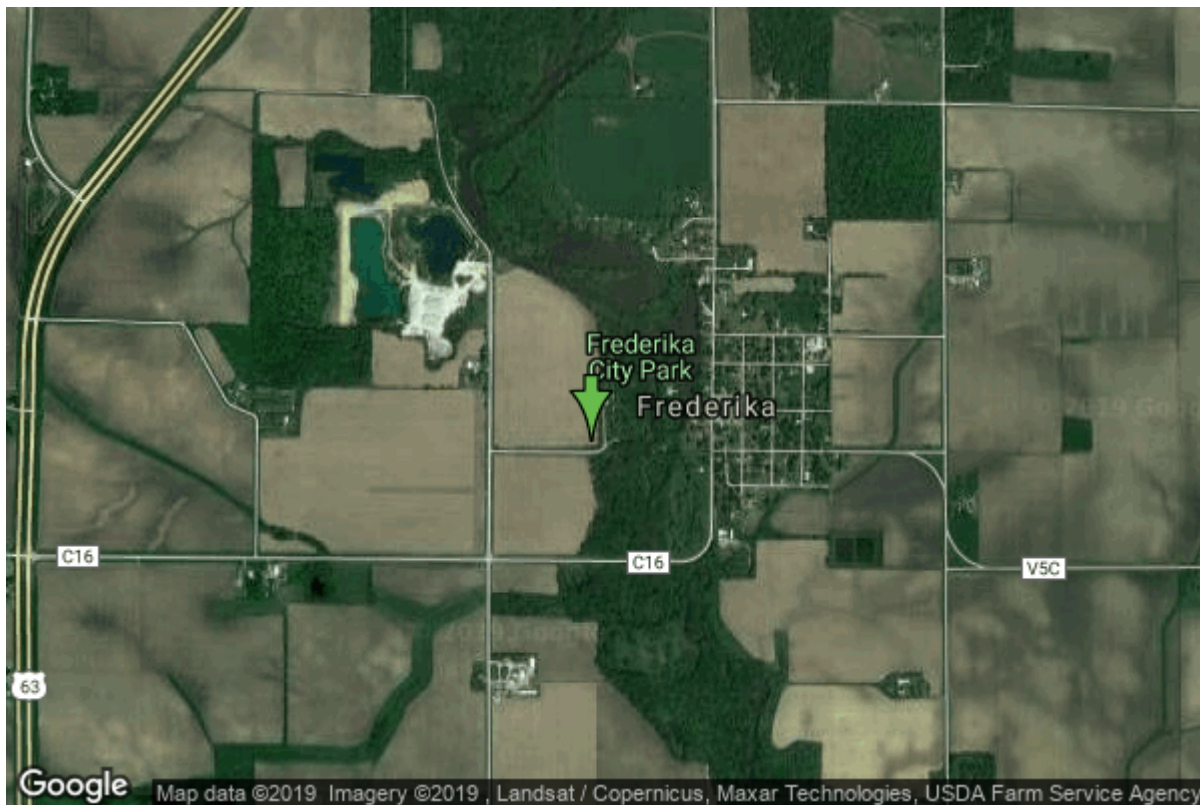

Date Received		State	Iowa
Owner Name	Bremer Co. Conserv.	County	Bremer
Alt Name	ALCOCK PARK	Quadrangle	Frederika, Iowa
WNumber	36556	Township	T93N
PWTS ID	0	Range	R12W
PWS ID	908901	Section	7
Storet ID	0	Quarter	SW NE SW
SDWIS ID	2583331	Latitude	42.8805100000
USGS ID	0	Longitude	-92.3125190000
Project	Source Water Protection	Accuracy	
Operator	Unknown	UTM X	556144
		UTM Y	4747775

Site Type	Drilled hole	Drilling Company	Shawver Well Co.
Well Status	Active	Drilling Date	06/16/1983
Field Located	No	Drilling Method	Rotary
Elevation	1020 ft	Bedrock Depth	15 ft
Elevation Accuracy	Digital Elevation Model Accurate to 5 ft	Well Depth	60 ft
Landscape Position	Unknown	Total Depth	60 ft
		Well Types	Public Supply
		Aquifers	Alluvium

Hole Construction Information

Date	06/16/1983	Depth	60.00 ft
Diameter	8.00 in		

Comments

Casing Construction Information

Date	06/16/1983	Casing Type	Steel
Start Depth	0.00 ft	End Depth	20.00 ft
Diameter	5.00 in	Amount	0.00 ft
Comments			

Grout Construction Information

Date	06/16/1983	Grout Placement	Unknown
Grout Type	Cement	End Depth	16.00 ft
Start Depth	0.00 ft		
Comments			

Pump Construction Information

Date	06/16/1983	Pump Type	Submersible
Diameter	0.00 in	Rating	0
Depth Intake	40.00 ft		
Comments			

Log Information

Date	
Log Types	Drillers log
Prepared By	Unknown
Comments	

Water Production Information

Date	06/16/1983	Start Time	
Aquifer	Unknown	Yield	0 gallons per minute
Static Water Level	7.00 ft	Yield Method	Unknown
Pumping Water Level	0 ft	Pump Test	Yes
Measurement	Unknown	Duration	0 mins
Pump Method	Unknown		
Comments			