

# Well W#36698 Information

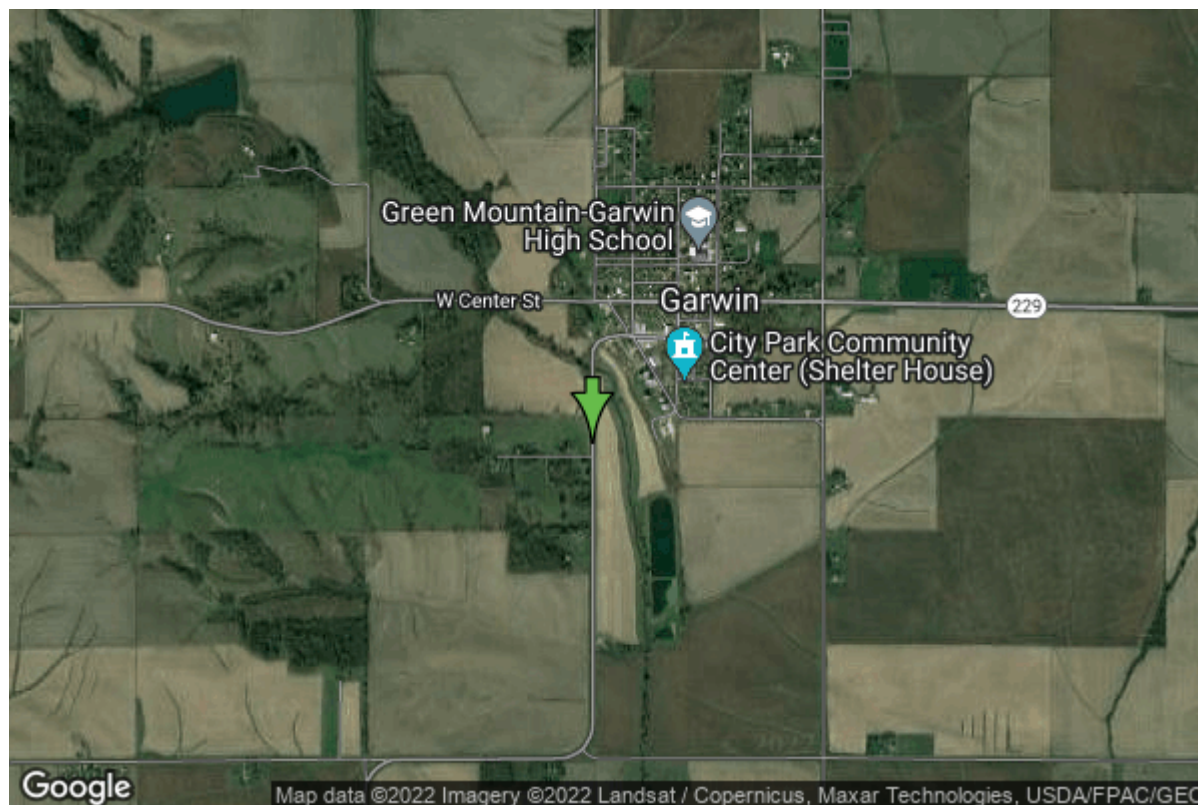

<b>Date Received</b>		<b>State</b>	Iowa
<b>Owner Name</b>	Garwin, City Of	<b>County</b>	Tama
<b>Alt Name</b>	#3	<b>Quadrangle</b>	Garwin, Iowa
<b>WNumber</b>	36698	<b>Township</b>	T84N
<b>PWTS ID</b>	0	<b>Range</b>	R16W
<b>PWS ID</b>	8637079	<b>Section</b>	14
<b>Storet ID</b>	0	<b>Quarter</b>	NE SW NW
<b>SDWIS ID</b>	2411474	<b>Latitude</b>	42.0889870000
<b>USGS ID</b>	0	<b>Longitude</b>	-92.6785340000
<b>Project</b>	Source Water Protection	<b>Accuracy</b>	
<b>Operator</b>	Unknown	<b>UTM X</b>	526586
		<b>UTM Y</b>	4659706

<b>Site Type</b>	Unknown	<b>Drilling Company</b>	Unknown
<b>Well Status</b>	Not Used	<b>Drilling Date</b>	06/10/1995
<b>Field Located</b>	No	<b>Drilling Method</b>	Unknown
<b>Elevation</b>	890 ft	<b>Bedrock Depth</b>	0 ft
<b>Elevation Accuracy</b>	Digital Elevation Model Accurate to 5 ft	<b>Well Depth</b>	472 ft
<b>Landscape Position</b>	Unknown	<b>Total Depth</b>	472 ft
		<b>Well Types</b>	Public Supply
		<b>Aquifers</b>	Devonian

## Hole Construction Information

<b>Date</b>	07/10/1995	<b>Depth</b>	200.00 ft
<b>Diameter</b>	16.00 in		

## Comments

---

Date	07/10/1995	Depth	472.00 ft
Diameter	8.00 in		
Comments			

## Casing Construction Information

Date	07/10/1995	Casing Type	Steel
Start Depth	-2.00 ft	End Depth	200.00 ft
Diameter	12.00 in	Amount	202.00 ft
Comments			

## Grout Construction Information

Date	07/10/1995	Grout Placement	Unknown
Grout Type	Cement	End Depth	200.00 ft
Start Depth	0.00 ft		
Comments			

## Log Information

Date	
Log Types	Unknown
Prepared By	Unknown
Comments	

## Water Production Information

Date	07/10/1995	Start Time	
Aquifer	Unknown		
Static Water Level	60.00 ft	Yield	280 gallons per minute
Pumping Water Level	75 ft	Yield Method	Orifice
Measurement	Airline	Pump Test	Yes
Pump Method	Unknown	Duration	0 mins
Comments			

## Chip Storage Information

Date	09/28/1995	Bin	
Storage	OD3-196	Number of Samples	80
Number of Boxes	1	Sample Gaps	400-472
Sample Intervals	5	Sample Bottom	400 ft
Sample Top	0 ft	Washed Bottom	400 ft
Washed Top	200 ft		

**Duplicate Storage  
Comments**

<https://www.ihr.uiowa.edu/igs/geosam/well/36698/general-information>