

Well W#36740 Information

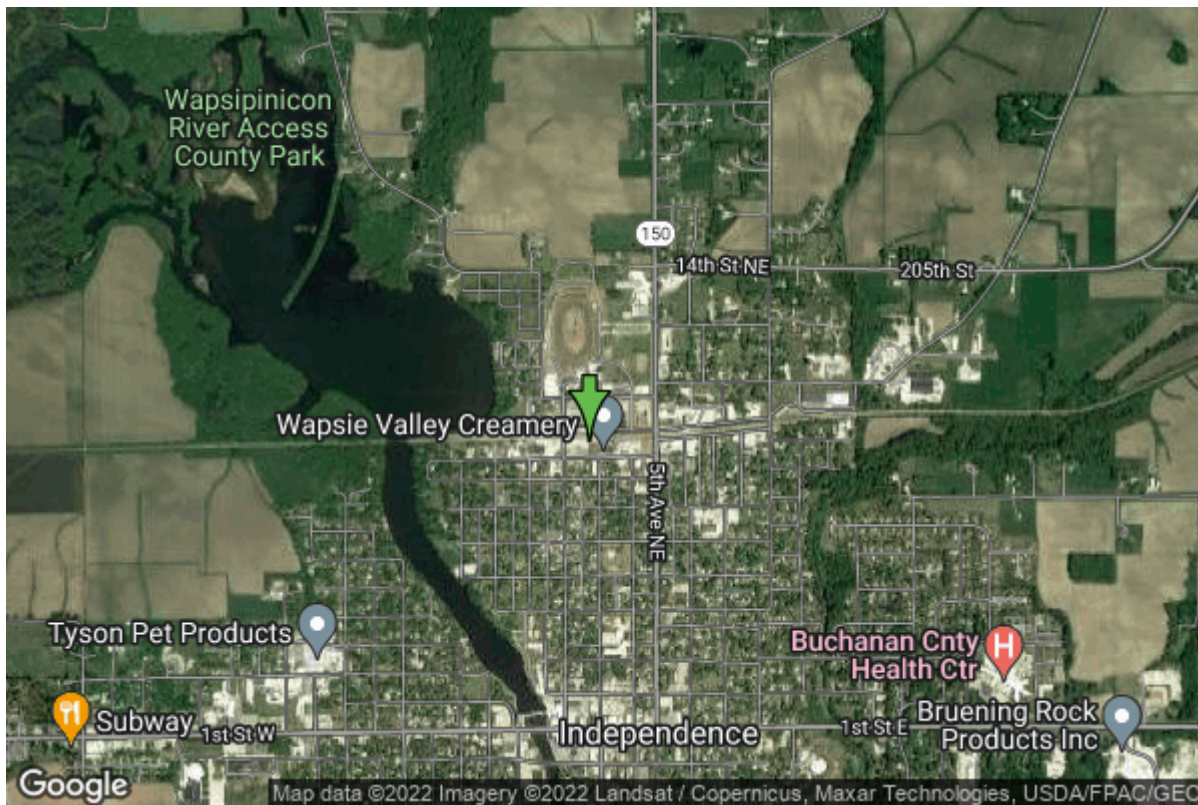

Date Received		State	Iowa
Owner Name	Wapsie Valley Creamery, Inc.	County	Buchanan
Alt Name	WELL #2-NORTH	Quadrangle	Independence, Iowa
WNumber	36740	Township	T89N
PWTS ID	0	Range	R9W
PWS ID	1037103	Section	34
Storet ID	0	Quarter	NE SW SE
SDWIS ID	2410522	Latitude	42.4777670000
USGS ID	0	Longitude	-91.8915700000
Project	Source Water Protection	Accuracy	
Operator	Unknown	UTM X	591108
		UTM Y	4703420

Site Type	Drilled hole	Drilling Company	Unknown
Well Status	Not Used	Drilling Date	
Field Located	No	Drilling Method	Unknown
Elevation	921 ft	Bedrock Depth	0 ft
Elevation Accuracy	Digital Elevation Model Accurate to 5 ft	Well Depth	185 ft
Landscape Position	Valley	Total Depth	185 ft
		Well Types	Commercial, Public Supply
		Aquifers	Silurian/Devonian

Casing Construction Information

Date		Casing Type	Unknown
Start Depth	0.00 ft	End Depth	0.00 ft
Diameter	10.00 in	Amount	0.00 ft
Comments			

Water Production Information

Date		Start Time	
Aquifer	Unknown	Yield	100 gallons per minute
Static Water Level	28.00 ft	Yield Method	Unknown
Pumping Water Level	60 ft	Pump Test	Yes
Measurement	Unknown	Duration	0 mins
Pump Method	Unknown		
Comments	Production information from 1988 or 1989.		

<https://www.iihr.uiowa.edu/igs/geosam/well/36740/general-information>