

Well W#36940 Information

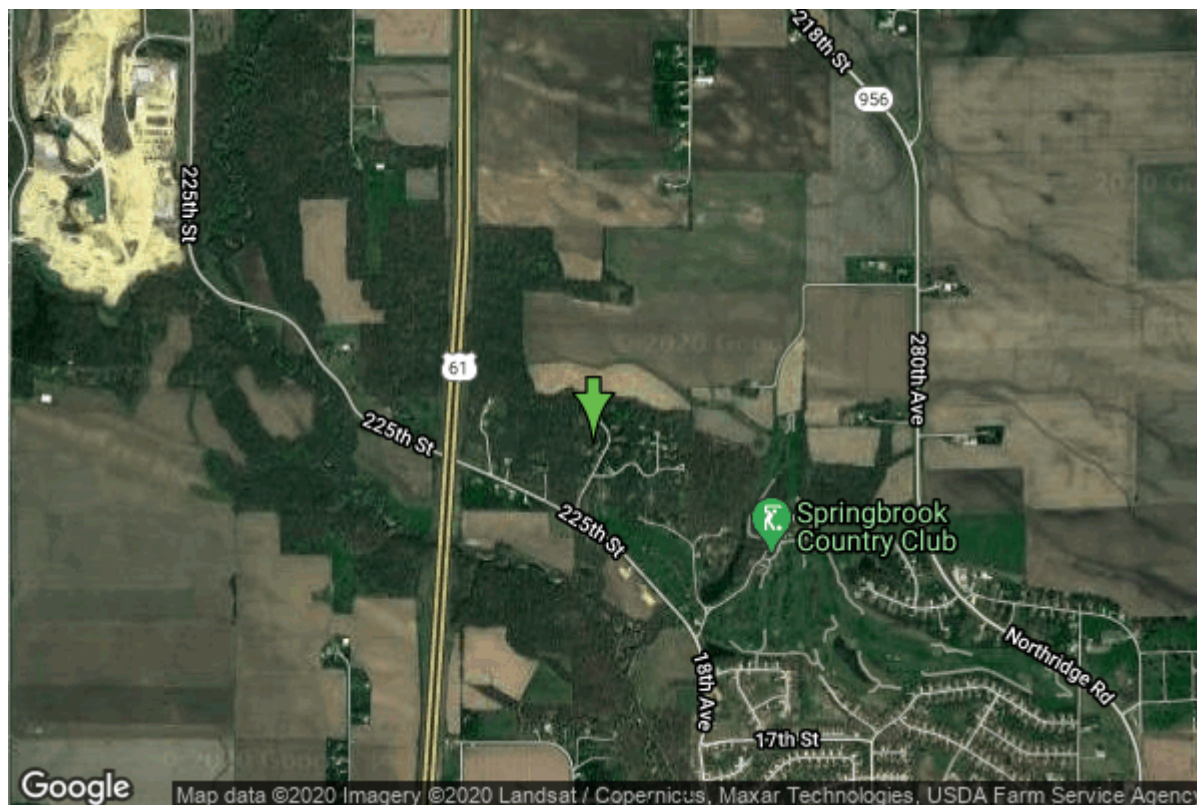

Date Received		State	Iowa
Owner Name	Brook Hill Subdivision	County	Clinton
Alt Name		Quadrangle	De Witt, Iowa
WNumber	36940	Township	T81N
PWTS ID	0	Range	R3E
PWS ID	2330301	Section	12
Storet ID	0	Quarter	NW NE NW
SDWIS ID	2413074	Latitude	41.8423760000
USGS ID	0	Longitude	-90.5618320000
Project	Source Water Protection	Accuracy	
Operator	Unknown	UTM X	702428
		UTM Y	4635150

Site Type	Drilled hole	Drilling Company	Unknown
Well Status	Active	Drilling Date	01/01/1976
Field Located	No	Drilling Method	Unknown
Elevation	759 ft	Bedrock Depth	0 ft
Elevation Accuracy	Digital Elevation Model Accurate to 5 ft	Well Depth	277 ft
Landscape Position	Hillside	Total Depth	277 ft
		Well Types	Public Supply
		Aquifers	Silurian

Casing Construction Information

Date	01/01/1976	Casing Type	Steel
Start Depth	0.00 ft	End Depth	112.00 ft

Diameter	7.00 in	Amount	0.00 ft
Comments			

Pump Construction Information

Date	01/01/1976	Pump Type	Unknown
Diameter	0.00 in	Rating	60
Depth Intake	189.00 ft		
Comments			

<https://www.iihr.uiowa.edu/igs/geosam/well/36940/general-information>