

Well W#36959 Information

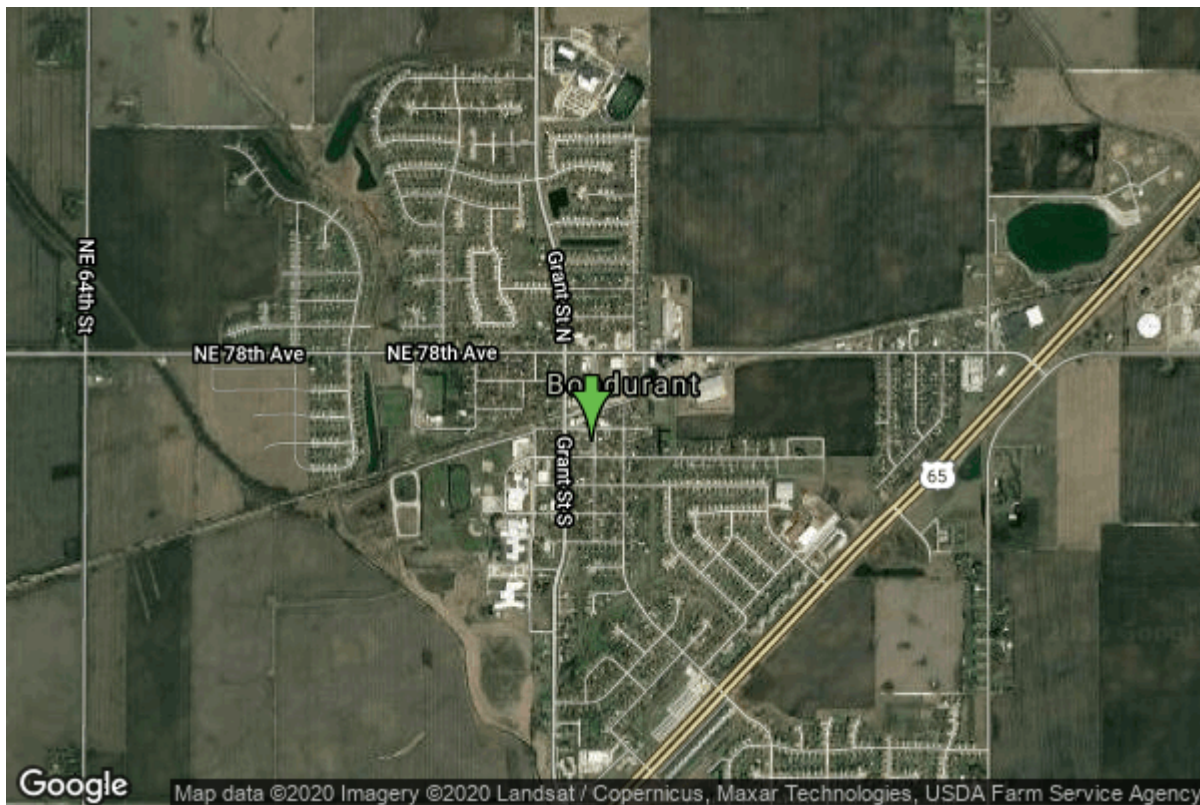

| | | | |
|----------------------|-------------------------|-------------------|----------------|
| Date Received | | State | Iowa |
| Owner Name | Bondurant, City Of | County | Polk |
| Alt Name | #1 | Quadrangle | Altoona, Iowa |
| WNumber | 36959 | Township | T80N |
| PWTS ID | 0 | Range | R22W |
| PWS ID | 7717032 | Section | 31 |
| Storet ID | 0 | Quarter | NW NW SE |
| SDWIS ID | 0 | Latitude | 41.7000780000 |
| USGS ID | 0 | Longitude | -93.4614240000 |
| Project | Source Water Protection | Accuracy | |
| Operator | Unknown | UTM X | 461607 |
| | | UTM Y | 4616580 |

| | | | |
|---------------------------|-------------------------|-------------------------|---------------|
| Site Type | Drilled hole | Drilling Company | Unknown |
| Well Status | Not Used | Drilling Date | 01/01/1930 |
| Field Located | No | Drilling Method | Unknown |
| Elevation | 969 ft | Bedrock Depth | 0 ft |
| Elevation Accuracy | Digital Elevation Model | Well Depth | 540 ft |
| | Accurate to 5 ft | Total Depth | 540 ft |
| Landscape Position | Upland | Well Types | Municipal |
| | | Aquifers | Mississippian |

Hole Construction Information

| | | | |
|-----------------|------------|--------------|---------|
| Date | 01/01/1930 | Depth | 0.00 ft |
| Diameter | 6.00 in | | |

Comments

<https://www.ihr.uiowa.edu/igs/geosam/well/36959/general-information>