

Well W#36962 Information

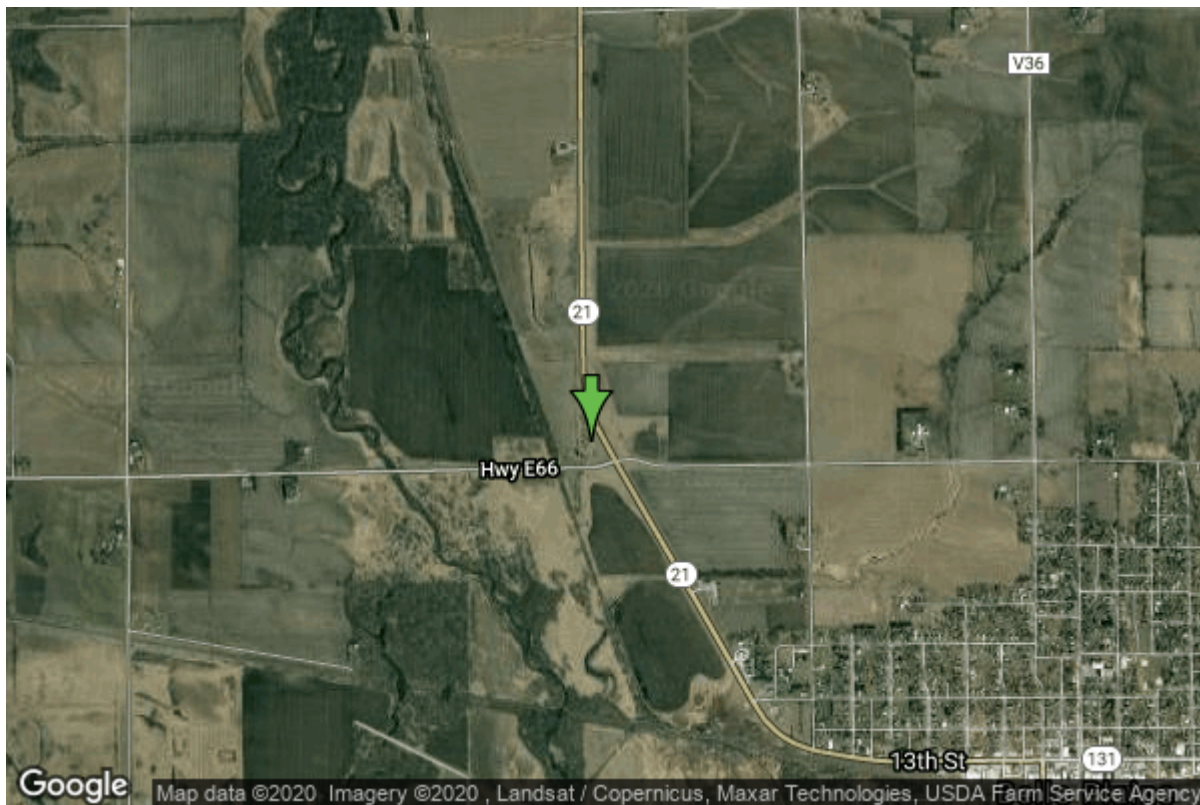

Date Received		State	Iowa
Owner Name	Belle Plaine, City Of	County	Benton
Alt Name		Quadrangle	Belle Plaine, Iowa
WNumber	36962	Township	T82N
PWTS ID	0	Range	R12W
PWS ID	610099	Section	18
Storet ID	0	Quarter	SW SW SW
SDWIS ID	0	Latitude	41.9071740000
USGS ID	0	Longitude	-92.2968990000
Project	Source Water Protection	Accuracy	
Operator	Unknown	UTM X	558314
		UTM Y	4639709

Site Type	Drilled hole	Drilling Company	Thorpe Well Co.
Well Status	Not Used	Drilling Date	01/01/1924
Field Located	No	Drilling Method	Unknown
Elevation	780 ft	Bedrock Depth	0 ft
Elevation Accuracy	Digital Elevation Model Accurate to 5 ft	Well Depth	32 ft
Landscape Position	Valley	Total Depth	32 ft
		Well Types	Municipal
		Aquifers	Alluvium

Hole Construction Information

Date	01/01/1924	Depth	0.00 ft
Diameter	8.00 in		

Comments

Pump Construction Information

Date	01/01/1924	Pump Type	Unknown
Diameter	0.00 in	Rating	280
Depth Intake	0.00 ft		
Comments			

Water Production Information

Date	01/01/1941	Start Time	
Aquifer	Unknown		
Static Water Level	10.00 ft	Yield	750 gallons per minute
Pumping Water Level	11 ft	Yield Method	Unknown
Measurement	Unknown	Pump Test	No
Pump Method	Unknown	Duration	0 mins
Comments			

<https://www.iihr.uiowa.edu/igs/geosam/well/36962/general-information>