

# Well W#37052 Information

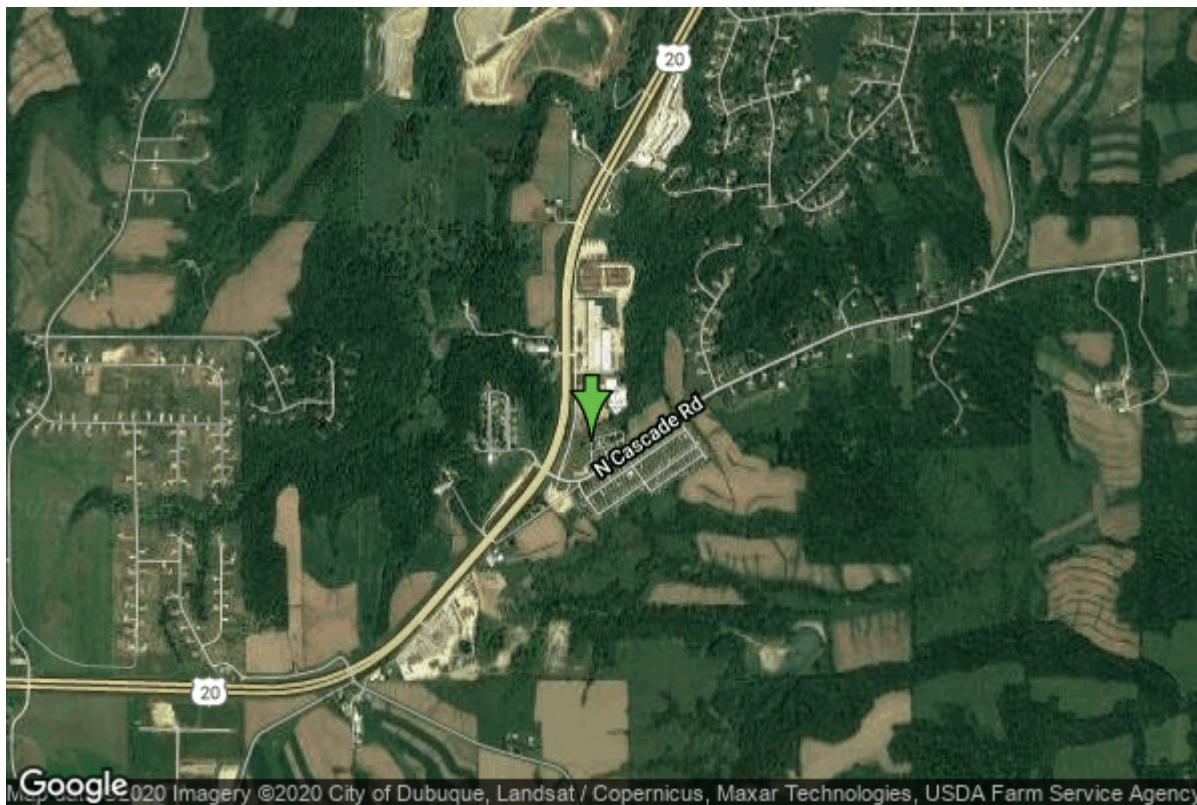

Google Imagery ©2020 City of Dubuque, Landsat / Copernicus, Maxar Technologies, USDA Farm Service Agency

<b>Date Received</b>		<b>State</b>	Iowa
<b>Owner Name</b>	Broadview Trailer Court	<b>County</b>	Dubuque
<b>Alt Name</b>		<b>Quadrangle</b>	Peosta, Iowa
<b>WNumber</b>	37052	<b>Township</b>	T88N
<b>PWTS ID</b>	0	<b>Range</b>	R2E
<b>PWS ID</b>	3100675	<b>Section</b>	7
<b>Storet ID</b>	0	<b>Quarter</b>	NW SE SW
<b>SDWIS ID</b>	2408603	<b>Latitude</b>	42.4474700000
<b>USGS ID</b>	0	<b>Longitude</b>	-90.7759000000
<b>Project</b>	Source Water Protection	<b>Accuracy</b>	
<b>Operator</b>	Unknown	<b>UTM X</b>	682903
		<b>UTM Y</b>	4701857

---

<b>Site Type</b>	Drilled hole	<b>Drilling Company</b>	Unknown
<b>Well Status</b>	Active	<b>Drilling Date</b>	01/01/1960
<b>Field Located</b>	No	<b>Drilling Method</b>	Unknown
<b>Elevation</b>	1088 ft	<b>Bedrock Depth</b>	0 ft
<b>Elevation Accuracy</b>	Digital Elevation Model Accurate to 5 ft	<b>Well Depth</b>	600 ft
<b>Landscape Position</b>	Valley	<b>Total Depth</b>	600 ft
		<b>Well Types</b>	Public Supply, Subdivision
		<b>Aquifers</b>	Ordovician (abv St. Peter)

# Pump Construction Information

<b>Date</b>	01/01/1960	<b>Pump Type</b>	Submersible
<b>Diameter</b>	0.00 in	<b>Rating</b>	25
<b>Depth Intake</b>	0.00 ft		
<b>Comments</b>			

<https://www.iihr.uiowa.edu/igs/geosam/well/37052/general-information>