

# Well W#37066 Information

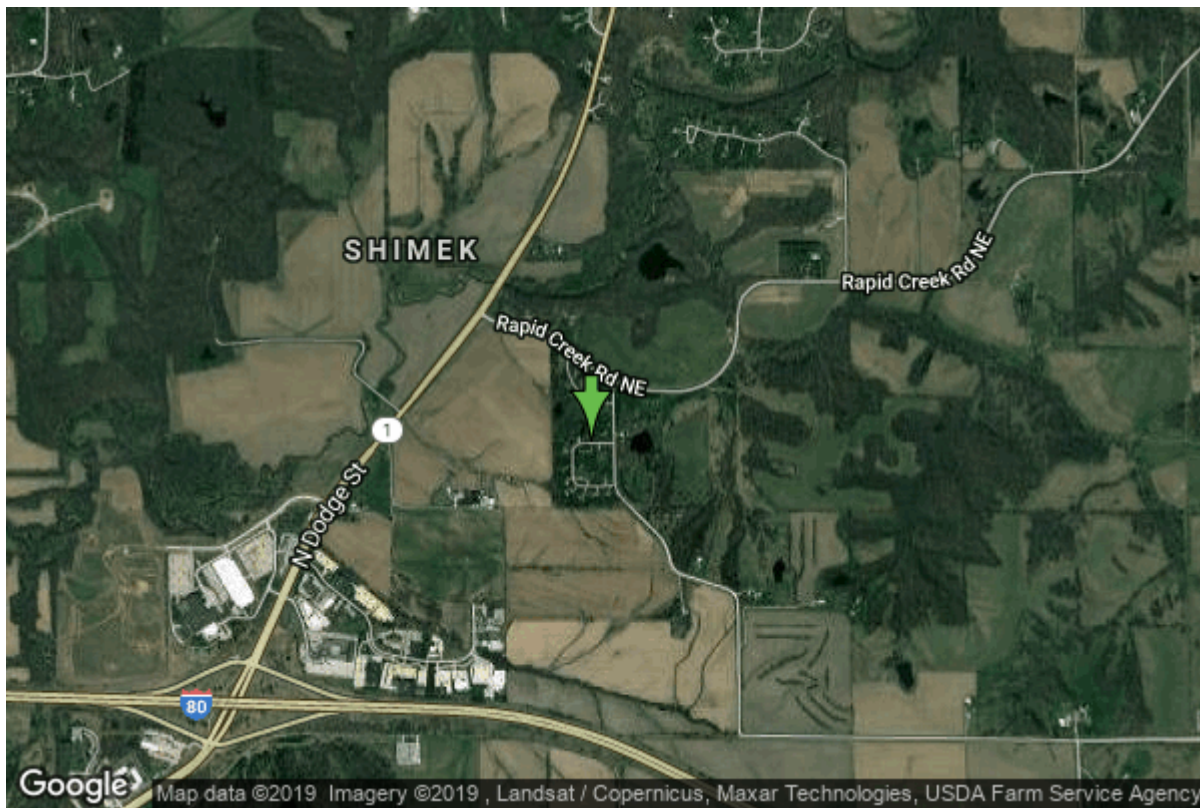

<b>Date Received</b>		<b>State</b>	Iowa
<b>Owner Name</b>	Lyn-Den Heights Homeowners	<b>County</b>	Johnson
<b>Alt Name</b>		<b>Quadrangle</b>	Iowa City East, Iowa
<b>WNumber</b>	37066	<b>Township</b>	T80N
<b>PWTS ID</b>	0	<b>Range</b>	R6W
<b>PWS ID</b>	5225301	<b>Section</b>	36
<b>Storet ID</b>	0	<b>Quarter</b>	NE SE NE
<b>SDWIS ID</b>	2409075	<b>Latitude</b>	41.6950900000
<b>USGS ID</b>	0	<b>Longitude</b>	-91.4833700000
<b>Project</b>	Source Water Protection	<b>Accuracy</b>	
<b>Operator</b>	Unknown	<b>UTM X</b>	626203
		<b>UTM Y</b>	4617034
<hr/>			
<b>Site Type</b>	Drilled hole	<b>Drilling Company</b>	Unknown
<b>Well Status</b>	Active	<b>Drilling Date</b>	01/01/1979
<b>Field Located</b>	No	<b>Drilling Method</b>	Unknown
<b>Elevation</b>	764 ft	<b>Bedrock Depth</b>	0 ft
<b>Elevation Accuracy</b>	Digital Elevation Model Accurate to 5 ft	<b>Well Depth</b>	300 ft
<b>Landscape Position</b>	Hillside	<b>Total Depth</b>	300 ft
		<b>Well Types</b>	Public Supply, Subdivision
		<b>Aquifers</b>	Silurian