

Well W#37082 Information

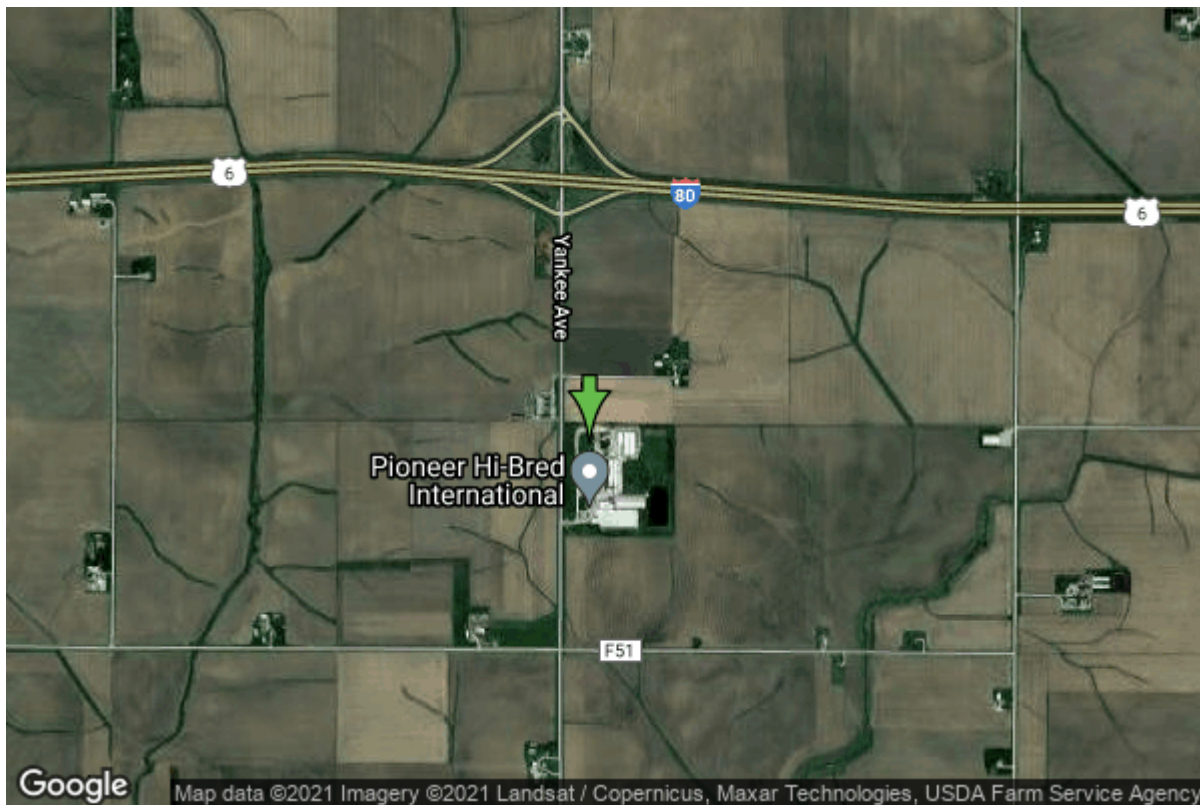

Date Received		State	Iowa
Owner Name	Pioneer Hi-Bred Durant Plant	County	Cedar
Alt Name		Quadrangle	Bennett, Iowa
WNumber	37082	Township	T79N
PWTS ID	0	Range	R1W
PWS ID	1636101	Section	25
Storet ID	0	Quarter	NW NW NW
SDWIS ID	2412989	Latitude	41.6254870000
USGS ID	0	Longitude	-90.9172230000
Project	Source Water Protection	Accuracy	
Operator	Unknown	UTM X	673503
		UTM Y	4610291

Site Type	Drilled hole	Drilling Company	Latta Well & Pump
Well Status	Active	Drilling Date	05/02/1978
Field Located	No	Drilling Method	Unknown
Elevation	736 ft	Bedrock Depth	0 ft
Elevation Accuracy	Digital Elevation Model Accurate to 5 ft	Well Depth	265 ft
Landscape Position	Hillside	Total Depth	265 ft
		Well Types	Commercial, Public Supply
		Aquifers	Pleistocene

Casing Construction Information

Date	05/02/1978	Casing Type	Steel
Start Depth	0.00 ft	End Depth	65.00 ft
Diameter	6.00 in	Amount	65.00 ft
Comments			

Pump Construction Information

Date	05/02/1978	Pump Type	Submersible
Diameter	0.00 in	Rating	75
Depth Intake	0.00 ft		
Comments			

Log Information

Date	
Log Types	Drillers log
Prepared By	Unknown
Comments	

Water Production Information

Date		Start Time	
Aquifer	Unknown	Yield	75 gallons per minute
Static Water Level	50.00 ft	Yield Method	Unknown
Pumping Water Level	0 ft	Pump Test	Yes
Measurement	Unknown	Duration	0 mins
Pump Method	Unknown		
Comments	75 gpm during pump test.		

<https://www.iuhr.uiowa.edu/igs/geosam/well/37082/general-information>